DIVER NEAR DEATH IN HARBOR

STORY ON PAGE 2

2 CENTS
RECORD-AMERICAN GREATEST CIRCULATION IN NEW ENGLAND

BOSTON EVENING AMERICAN

8 STAR RACE ENTRIES

Copyright, 1940, by N. E. Newspaper Publishing Co. Entered as second-class matter at Boston Postoffice

VOL. XXXVI—NO. 256 BOSTON, FRIDAY, JANUARY 19, 1940 44 PAGES PRICE 2 CENTS

2 JAIL DEPUTIES FIRED; DOLAN 'KEEPER OF KEYS'

STORY ON PAGE 3

Diver Trapped—Death tried to take a hand in the search for the bodies of three boys drowned in Dorchester bay Monday . . . when the pump supplying air to Diver George Whiting failed . . . and he was 105 feet from the police boat Pierce. These two pictures show his rescue . . . above, how his unconscious body was pulled to the surface in one minute and 56 seconds . . . and (at left) how he was dragged to the boat, his head-gear slashed off.

Boston Evening American photos

STORY ON PAGE 2

46 LOST AS SUB SINKS TANKER

BULLETIN

LONDON, Jan. 19 (INS)—Families and next of kin of 46 crew members of the 10,000-ton British Tanker Inverdargle were informed today that the men were missing and were believed to have been lost as a result of enemy submarine action off the southwest coast of England.

LONDON, Jan. 19 (AP)—Advices to the effect that the Royal Air Force had struck again at German North Sea bases reached London today—25 years to the day since the first German Zeppelins droned in from the North Sea to bomb England in the World War.

TAISTO MAKI

Athlete Is War Victim

Shell Wounds Taisto Maki, Finn Runner

LONDON, Jan. 20 (AP)—Reuter's (British news agency) said in a Helsinki dispatch today that Taisto Maki, holder of five world running records, had been slightly wounded by a shell splinter at the front. He was expected to recover quickly, Reuter's said.

Maki, accompanied by Paavo Nurmi, whom he succeeded as the world's leading distance runner, was scheduled within a few days to leave Finland for a tour of the United States in interest of the Finnish relief fund.

Plans called for Maki to work out for several weeks on the West Coast and then meet America's leading distance performers in a series of track meets. The slim Finnish runner holds world records from 3000 to 10,000 meters, the majority of them set within the last year.

The Finnish consulate in New York and Dan Ferris, secretary of the Amateur Athletic Union, said they had no information of any change in Maki's plans. Ferris said the consulate had informed him today Maki and Nurmi would leave Helsinki Jan. 23 and, by Clipper from Lisbon on Jan. 27, arrive in New York Jan. 29.

FIRE IN F. D. LIBRARY

HYDE PARK, N. Y., Jan. 19 (AP)—A small fire in the Franklin D. Roosevelt Memorial Library was extinguished last night before any damage was done.

ICE FOLLIES of 1940

LAST 3 DAYS!

Evenings at 8:30

Mat. Sat. & Sun. 2:30

ADM. 55c. Res. Seats $1.10 $1.65. $2.20. tax inc.

No Phone Orders Tickets Also At Arena

BOSTON GARDEN

MOVE NAZI TROOPS IN POLAND

LONDON, Jan. 19 (INS)—Large bodies of German troops reportedly have crossed the Russo-German demarcation line in former Poland, the London Daily Express said today in a dispatch from Budapest.

The newspaper said troop trains and army trucks have been seen moving to the east and southeast through Lvov, Drohobycz and Stanislavov.

Several theories have been advanced in Budapest to account for the German troop movements, according to the report.

One theory is that German forces are being concentrated in Black Sea regions to reinforce the Russion troops there. The message said German sources have warned that an Anglo-French-Turkish army is being organized in Turkey, threatening an offensive against Russia's rich Baku oil fields.

The dispatch also said that after concentrating his forces, Chancellor Hitler might urge Dictator Josef Stalin to create "incidents" which would serve as an excuse for extending the war to the Near East and attacking the British oil fields in Iraq.

WEATHER

SNOW FLURRIES, COLDER

Full Report on Page 13

However, the air ministry said it had no information to confirm dispatches from Tonder, Denmark, indicating that raids were carried out last night against the German seaplane base, the island of Sylt, and possibly the naval base of Helgoland, another North sea island.

Unofficial but authoritative sources insisted that no Royal Air Force planes were over Sylt yesterday.

The cargo of an Italian steamer, the 4427-ton Premuda, was saved today when the vessel was refloated from Goodwin Sands and safely beached. She had run aground after colliding with a lightship Tuesday night.

(At least 2773 lives and 318 ships of an aggregate tonnage of 1,127,355 are known to have been lost by belligerents and neutrals in the war at sea.)

Apparently linked with Britain's economic war effort was a decision announced last night to suspend for three months import of American surplus cotton under a cotton-rubber barter deal.

According to the Tonder dispatches, the first attack on German sea bases was believed to have come about 6 p. m. (noon Thursday E.S.T.) when a half-hour of anti-aircraft fire was heard on the Danish coast, near Sylt and only 65 miles from Germany's North Sea "Gibraltar" on Helgoland.

Three hours later Danish observers saw five bombers which they believed to be British fly over Sylt to the accompaniment of gunfire and five explosions which sounded like bombs.

Other European War News on Pages 18 and 19

AIR PUMP FAILS, DIVER NEAR DEATH

Diver George Whiting had a narrow escape from daeth today when his air-pump failed as he was searching the channel of Dorchester bay for the bodies of three boys drowned there early this week.

At the time the pump broke, Whiting was 105 feet from the police boat Pierce which was acting as his tender.

His brother, Lorne Whiting, Patrolman Fred Robbins and Police Sergeant Thomas Currivan pulled Whiting to the boat out of water in one minute and 56 seconds.

DIVER UNCONSCIOUS

Whiting was unconscious, when his helmet was finally uncrewed.

His brother and Sgt. Currivan applied first aid measures and revived him.

Urged by police to go to a hospital, Whiting refused and insisted in returning to work, after his pump had been repaired.

"That's the sort of chance you take in this business," he said. "But today's was the closest call to date."

Whiting's accident today was the second in 24 hours on the Dorchester Bay job.

Diver Victor Estell had a close call yesterday when he punctured his suit on a sharp piece of metal, and, was hauled to the surface in the nick of time, with water in his rig almost up to his neck.

Today's diving operations were carried on under unusually perilous conditions, due to floating ice and frost that formed in air hoses and pumps.

The boys whose bodies are being sought lost their lives when ice cakes on which they were playing carried them off shore and broke up under their weight.

Jay Cooke to Seek Guffey's Senate Seat

PHILADELPHIA, Jan. 19 (AP)—Jay Cooke, Philadelphia Republican city committee chairman, announced his candidacy today for Republican nomination for the U. S. Senate seat now held by Joseph F. Guffey, Democrat.

Cooke was promised support of Republican state organization leaders and of 41 county chairmen.

SENATOR WILLIAM E. BORAH OF IDAHO

Physicians Report 'No Change' Since Yesterday

BORAH REPORTED GROWING WEAKER

WASHINGTON, Jan. 19 (AP)—William Edgar Borah, the veteran Senator from Idaho, was reported "growing weaker" today.

The word came from his secretary, Miss Cora Rubin, one of the small band of sorrowing friends waiting in his apartment across town from the Senate chamber, where the Republican leader made his historic stand against American entry into the League of Nations.

Mrs. Borah clung to the hope that some miracle would save her 74-year-old husband, who was stricken by a cerebral hemorrhage Tuesday morning. She remembered that her own life was saved in 1932, when she was gravely ill of parrot fever, by a newly-developed serum which was flown to Idaho.

But the Senator's physician, Dr. Worth Daniels, son of the ambassador to Mexico, gave her little encouragement.

The "Lion of Idaho" lay in a deep coma, his head hot with fever. Two special nurses were on duty, day and night, and Dr. Daniels called every few hours.

PHONE CALLS FROM HOME

Old friends were let quietly into the apartment, past the Chinese chest in the hall where Mrs. Borah keeps her famous collection of stone and metal elephants, to tell her of their sympathy and of their hope that the Senate dean would recover.

Every few minutes the muffled telephone rang. Once, yesterday, it was President Roosevelt calling to voice his anxiety at the veteran Republican's illness.

Again it was Sen. Glass of Virginia, who opposed Borah as vigorously in the League of Nations fight as the President did in recent years on the court re-organization and arms embargo repeal issues

Many telephone calls were received also from old friends in Idaho and other parts of the West. Among the colleagues who called personally were Sens. Vandenberg (R.) of Michigan and Clark (D.) of Idaho.

INDEX

WHERE TO FIND COMICS

Annie Rooney	18	Blondie	34
Hatlo	40	Skippy	35
Henry	35	Mandrake	35
Popeye	35	Phantom	35
X-9	35	Judge Puffle	39
Bringing up Father			21

FEATURES

Austen Lake	38
Classified	36, 37
Crossword Puzzle	21
Editorial	24
Financial	20
Radio	26
Society	30
Theaters, Films, Drama	32, 33

War Diary

139th Day

By the Associated Press

Soviet Russia backtracked today on two fronts, the military and diplomatic, in her winter-balked invasion of Finland.

On the military front 40,000 Russians were in retreat just above the Arctic Circle, the Finns reported, after driving nearly half-way across Finland toward a strategic railhead, Kemijarvi. The invaders turned back suddenly after effecting the deepest penetration of Finland by any Russian force in the campaign.

A Finnish communique said the Finns had advanced about 28 miles in the last few days and fighting was taking place for Markajarvi between pursuing Finns and Russians protecting the withdrawing troops who still were 50 miles from their own soil.

The Finnish high command also announced that "several strong enemy patrols" were wiped out in two sectors of the southern end of the eastern front.

On the diplomatic front Russia apologized both to Sweden and Norway for violations of their territory by Russian fliers.

Sweden had protested against the alleged bombing last Sunday of Kallaks Island. Russia's reply failed to mention any bombing, but acknowledged that Russian aircraft had flown over the island when lost in a snowstorm.

"Regret at these happenings" also was tendered Norway in reply to her protest that Russian planes had flown over Norwegian territory between Jan. 12 and 14 and oneh ad landed because of unfavorable weather.

In the German-British-French war, Danish dispatches indicated that British fliers last night raided the Island of Sylt, German seaplane base, and possibly the North Sea naval base of Helgoland

At home, Scotland Yard experts were investigating the possibility of sabotage in yesterday's explosions in the royal gunpowder factory at Waltham Abbey, where five persons died.

Sullivan Ousts Two High Jail Officials

Co-incidental with the revelation that Edmund L. Dolan, former city treasurer, now serving a sentence at Charles st. jail, held the important key to hospital quarters there, Sheriff Frederick R. Sullivan today discharged two attaches, blamed in the report of Commissioner Arthur T. Lyman for "shocking conditions" at the institution.

The men dismissed are James G. Morris, deputy in charge of the jail, and Deputy Frank Metz, his assistant.

Sullivan immediately took charge of the jail himself.

That the supervisor of the jail hospital had to go to Dolan to get the key, when investigators were searching the hospital was revealed by Lyman today in a report which recommended the discharge of 40 jail attaches.

Although the law requires that the hospital supervisor be a registered nurse, Lyman said, James J. McDonnell, the present incumbent, is not one.

"Only after the investigators insisted could they get several closed doors in the hospital opened for them," Lyman's report charges, "and when they wanted a locked desk opened he had to go to an inmate (Dolan) to get the key.

"In the desk were found many private papers belonging to the inmate."

HITS FOOD SYSTEM

Attacking the system of food purchases at the jail as directly in violation of a ruling set down by the Boston Finance Commission, the report says the purchases under a non-competitive system were made with the stamped approval of Mayor Tobin.

Under the law, the report says, the purchases made under Dowd's system by Deputy Jailer James G. Morris had to have the mayor's approval. All city departments are supposed to make purchases through the city purchasing agent.

"Under the date of July 17, 1939, a letter showing the stamped approval of the mayor gave authority to Morris to continue his system of telephoning orders for food without going through the

Continued on Page 16, Column 1

WASN'T THERE

International News Photo

JURIST AIDS — When Paulette Goddard, actress, failed to appear in New York court to face libel action brought by Joseph Levy, who says he's her father, Justice Charles McLaughlin denied a motion to hold her in contempt.

Loyal Suitor Weds Legless Beauty Tonight

HACKENSACK, N. J., Jan. 19 (AP)—Jessie Simpson, 21-year-old beauty whose courage and smile could not be dimmed by the loss of her legs in a railroad accident, will be married tonight to the sweetheart who was constantly at her side during the long, trying months of hospitalization and adjustment.

The former photographers' model fell under the wheels of a commuters' train in April, 1937, and one leg had to be amputated above the knee and the other at the ankle, but she stood supple and straight last night in her Teaneck home as she spoke of her impending marriage to James Steward, young advertising executive.

Her pretty dark eyes sparkled and her cheeks were aglow with the excitement of a day of shopping, trying on dresses, receiving presents and, incidentally, taking care of her beauty shop.

Miss Simpson plays golf, dances and drives her car and—she smiles—intends to keep house and cook after Mr. and Mrs. James Steward return from a Southern honeymoon

"I may continue with the beauty shop," she said, "and then I may not. If I find a wife has her hands too full sewing, cleaning and keeping house, I'll give up the shop."

She wears artificial legs.

$5000 QUINCY FIRE

Five thousand dollars was the amount of damage placed on a fire at 76 California ave., Quincy, in which that city's new $20,000 aerial ladder was used for the first time.

G-MEN GUARD GIRL

MARBLEHEAD, Jan. 19—Agents of the Federal Bureau of Investigation and police here are investigating a letter that threatened the life of 16-year-old Estelle Parsons, daughter of the town's chairman of the board of selectmen and prominent Lynn attorney, it was revealed today.

A guard of police has been thrown about the Parsons home since last Monday, when the secret investigation was begun, Chief of Police Irving Chapman admitted.

Parsons, who is ill at home, received the communication last Monday and immediately called police.

"If you don't leave $500 under the tree in Porter sq. you'll never see your daughter again," the letter said, police revealed.

Estelle, a pretty, brown-eyed girl, attends Marblehead high school. She has an older sister, Elaine, who goes to an exclusive girls' school in New Hampshire.

Chief Chapman said that when he was called in he remembered the time several years ago when Rep. Malcolm Bell of Marblehead was sent several threatening letters that were traced to a madman.

'Patrolmen Russell Graves and Clemmons Rogers were assigned to guard the Parsons house," he said, "and then we called the G-men in Boston."

Federal Agent Thomas Rice was assigned to the case.

Parsons is a well known political and social figure along the North Shore.

U. S. May Ban Plane Stops at Bermuda

WASHINGTON, Jan. 19 (INS)—Possibility that the U. S. government may eliminate Bermuda as a stop in the Pan-American Airways transatlantic air service as a reprisal against Great Britain was advanced today by Secretary of State Hull. He said he was speculating on possible measures that may be taken in retaliation against Britain's seizure and a censorship of American mails.

Map Western Tour for Dewey

NEW YORK, Jan. 19 (INS)—Thomas E. Dewey, youthful aspirant for the Republican presidential nomination, will make a two-week campaign tour of western states early in February and a Lincoln day address before a Portland, Ore., mass meeting, his headquarters announced today.

International News Photo

KAY IN WEDDING ARRAY—To be married January 25 to Michael Menzies, Sandhurst cadet, Kay Stammers, beautiful British tennis star, is fitted with her wedding finery by Designer Teddy Tinling in London. The groom-to-be is preparing to take a commission with the Welsh guards.

Debs Rally as War With Models Opens

To the men of Boston and vicinity:

Fellows, we'd better get up to the Common and build ourselves a few of those bomb-proof shelters and get down in them and pull the holes in after us, because this city is no place for us.

The girls are at it.

Scores of Boston's pretty models, you know, banded together to ask Governor Saltonstall to legislate against debutantes who model for charity.

GIRLS ARE AT IT?

"We can't afford to lose our jobs just because some deb can't stay home afternoons," said cute little Ruth Allen of Revere. "We challenge them to prove themselves models.

"We'll fight them in evening gowns, or bathing suits—or sarongs."

The debutantes answered today, in the person of Mrs. Mildren L. Alberts, who has long been connected with Boston society fashion shows and instrutor of society models.

"Look at the pictures of those girls in the papers today! No wonder they want the Governor to save their jobs. Who in his right mind would hire them as models anyway?" she said.

Mrs. Alberts continued:

THEY MUST BE GOOD

"This is the old cry of people who just aren't good enough. Business is business today, and no company that ever called me up to get models ever asked whether the girls were social or not.

"They just want good models. If the girls are good, they make the grade; and if they're not—they call the Governor.

"These models are ridiculous. Society girls are just as well equipped for modelling as these girls. Society girls have got everything, too."

Well, all right.

"Nancy Bertelson and June Hawkridge made the grade as models because they were good. If you've got the stuff—that's what counts," Mrs. Alberts finished in a fine burst of frenzy.

Betsy Taylor of Cambridge, another of the models, explained that a mass meeting of 200 of the professional girls will be held next Thursday in Brookline.

"Then, when Governor Saltonstall comes back from Flotida, we're going to petition him to enact a bill that would make models a professional group licensed and controlled by the State," she said, smiling daintily.

Boston Evening American Photo

MODELS SIGN PETITION—Prepared to present Governor Saltonstall a petition asking for enactment of a bill which would classify them as a professional group, Boston models band together in uprising against debutantes who model for charity. Here, Ruth Allen gets signatures of fellow models.

DON'T ACCEPT SUBSTITUTES.. INSISTON

TELL CENSUS TAKER ALL, WARNING

Possible penalty for refusal to answer the questions of the Federal census taker is a $500 fine and a year in jail, Federal officials said today.

When an army of census takers begins its work in Greater Boston two months hence, residents are expected to answer all questions, regardless how embarrassing they may be, it is said.

Patrick J. Murray, in charge of Boston operations, said those to be interviewed may speak frankly to the census man, because he won't tell anyone but Uncle Sam.

Recipes and Menus by Martha Lee, every day in the Boston American.

Filene's Automatic Bargain BASEMENT

SATURDAY at 9:30
MISSES'
hooded and other
EVENING WRAPS
$7.90 FEW SECONDS
Long full sweep black rayon pile transparent velvet hooded styles—scarfs or standup collars—white fur trim edge—warmly interlined—sizes 12 to 20 in lot. SURPLUS

Filene's Automatic Bargain BASEMENT

SATURDAY at 9:30
GIRLS'
(sizes 7, 8, 9 only)
winter tailored
COATS
$2.50 SMALL LOT
Few all wool—others 55% to 65% wool with cotton and rayon—fully lined and lute lined—few with matching muffs, few cotton velvet trimmed—be early.

Filene's Automatic Bargain BASEMENT

SATURDAY at 9:30
MISSES'
new zephyr
wool Sweaters
59c FEW SECONDS
Slipon or cardigan style—crew neklines, sleeve and shoulder trainents—some brushed wool—pastel, high or dark shades—32 to 40 in lot—surplus.

Filene's Automatic Bargain Basement for MEN

JUST BOUGHT! SATURDAY at 9:30
read, men's all wool sweaters $1
read, men's rayon or cotton sox 5c
read, men's blue denim dungarees 50c
read, men's percale shirts 39c
read, men's cotton union suits 15c
read, men's cotton work pants $1

GOING out of BUSINESS
STOCK
SMALL BOSTON MEN'S STORE
MEN'S furnishings

(SHIRTS • SOX • UNDERWEAR • BELTS • SUSPENDERS • COLLARS • TIES • HANDKERCHIEFS • SWEATERS • HATS • PANTS • MANY FAMOUS BRANDS)
(six months to two years old, few older)

Men's all wool heavy Shaker Knit or all wool rib coat sweaters	$1.50
Men's famous make winter weight cotton shirts or drawers	39c
Men's winter weight cotton shirts or shorts, athletic union suits	39c
Men's famous make heavy weight cotton union suits	88c
Men's blue denim overalls	80c
Men's cotton handkerchiefs	5c
Men's lawn handkerchiefs	10c
Men's athletic combed cotton shirts or broadcloth shorts, some jockey shorts	15c
Men's hard finish cotton work pants	$2
Men's cotton sport slacks	$1.50
Men's oilskin or rubberized cotton raincoats	$2
Men's hand sewn back rayon ties	25c
Men's rayon ties	12c
Men's cotton fleece lined sweatshirts	50c
Men's broadcloth and other shirts	69c
Men's famous brand 25c or 35c collars	5c
Men's (1f) blue melton cloth jackets	$1
Men's cotton or rayon sox	12c
Men's elastic suspenders and belts	29c
Men's famous brand belts, suspenders	50c
Men's heavy cotton flannel shirts	$1
Men's chambray work shirts	39c
Men's suede leather or cape leather zipper front jackets	$2.50
Men's cotton union suits	69c
Men's all wool button front heavy shaker knit sweaters	$2
Men's or young men's wool felt hats	$1
Men's gray or brown felt hats	$1.50
Men's novelty mixture caps	50c

SATURDAY at 9:30 A. M.
MEN'S seconds TRADE MARKED BRAND
leather SHOES
$2.29
Bal or blucher, brown or black calfskin leather, wing or straight tips—sizes 6 to 11—C or D widths in lot.

SATURDAY AT 9:30 A. M.
Men's hard or velour finish or fleece fabric all wool
Overcoats
$16.90
Tweeds, herringbones, plain colors, set-in or raglan sleeve styles—sizes 36 to 44 in one kind or another.

SATURDAY
nationally known
WORSTED or tweed
SUITS for MEN $16.90
(EXTRA PANTS TO MATCH SOME SUITS AT $3.95)

OUR PLAN:—All merchandise on sale after 12 selling days automatically reduced 25% . . . after 18 selling days automatically reduced 50% . . . after 24 selling days automatically reduced 75% . . . any goods unsold after 30 selling days given to charitable institutions.

choose from checks, stripes, plain colors, mixtures, plaids, tweeds
choose from worsteds, herringbones, tweeds, blue serge, sharkskin weaves, novelty twists
look for the patch pocket styles
choose from conservative or young men's styles
choose from medium or dark grey, brown, tan, green, blue or blue green
plenty pin checks or pencil stripes
note the wanted popular tweed suits
sizes 35 to 42 regulars, 38 to 42 shorts or longs in lot
INVENTORY SURPLUSES

HUNDREDS OF OTHER BARGAINS all yesterday ... NOT ADVERTISED—NO MAIL ORDERS

FOUNDER'S SALES R.H.WHITE CO.

Special TWO DAYS ONLY at this price Friday and Saturday

"Diamond" [The name that means so much in pens] Fountain Pens

• with new 1940 unbreakable barrel
• with new, modern streamline clips

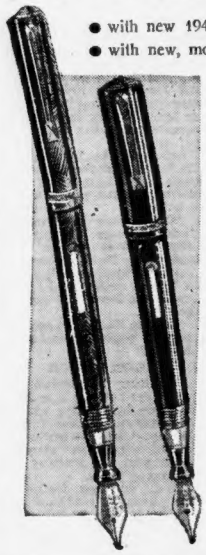

2 for $1

EACH 59c

written 5-year guarantee by White's and the maker

In previous sales, we have sold thousands of these pens at 59c each. Now it is possible for you to make an additional saving by purchasing two at the same time. There are styles for men, women, and children. Self-filler, and visible ink supply. Choice of black, burgundy, green, gray, brown.

Mail and Phone Orders on two or more . . . HUB. 7430

STATIONERY
WHITE'S STREET FLOOR

WHITE'S BASEMENT
R.H.WHITE CO.

There's a hint of Spring in these new DRESSES

Featured are 2 of several styles at a budget price

Left: Misses' Ribbed Rayon Crepe Dress with white collar and cuffs. Black, Mignon Blue and Rose in sizes 14 to 20.

Right: Women's spun Rayon Shirtwaist style in wine, aqua or blue. Sizes 38 to 44.

$2

Mail and phone orders filled. Call HUBbard 7430 or TROwbridge 7430. Please state 2nd color choice.

READ FOR PROFIT — USE FOR RESULTS
RECORD-AMERICAN WANT ADS

BARE BIG DOG TAX EVASION

Evidence indicating income tax evasions on at least $250,000 of Wonderland dog traci profits will be presented to the federal grand jury Monday, Asst. U. S. Atty. Henry M. Leen an nounced today.

He said indictments would be sought against five stockholders in the Revere track, reputedly the most successful in the United States.

Leen listed 35 witnesses who were to be served with summonses. Nearly half of these are women, some of them employed at the dog track; others relatives of employes or stockholders.

Leen conferred with George Lemay, special investigator for the U. S. Treasury Department, and with Federal Agent Leo P. Looney.

The assistant U. S. attorney said he believed the Wonderland inquir would ve completed in two or thr days, requiring substantially le time than teh recent Dighton d track investigation.

This took two and a half wee and resulted in indictment of Jam J. Egan, geenral manager of t track.

Recipes and Menus by Mart Lee, every day in the Bost American.

Courts Weigh Kin Bridals

A Lynn mother of five children today asked in Salem Probate Court that her marriage be annuled, on the grounds that the man she married in 1924 is her own uncle.

Mrs. Carmella Reitano says that Giocchino Reitano, h_r father's brother, obtained a marriage license by fraud and married her despite their close relationship.

Another petition for annulment was filed by Bonner Owen of Haverhill, asking that his marriage to Yvonne Pelletier, also of Haverhill, whom he said told him she married for spite, be dissolved. He said she married him to spite another man and that she has never been his wife in deed.

INDIANAPOLIS, Jan. 19 (AP)—Thirteen days of married life were at an end today for a young man, 20, and a girl, 18, because inquiry indicated they were brother and sister.

Juvenile Judge Wilfred Bradshaw annulled the marriage.

Evidence showed the girl was placed with foster parents while a baby and the boy in an orphans' home. The girl's mother had the same last name as that of the boy.

The couple met last year and were married Jan. 5. They said they were conviced they were not related, but the judge entered an annulment and continued the investigation. He withheld their names.

JORDAN MARSH COMPANY
Jordan's Great Basement Store

"Fuzzy-Wuzzy"
A New Swing Skirt Spun Rayon Dress
- In Rose
- In Blue
- In Aqua
- In Sizes 14 to 20.

$2

A fashion sensation at a higher price—now priced within your budget. Lovely pastels with fluffy, white yarn trims.

SPORTS DRESSES
BASEMENT ANNEX

JORDAN MARSH COMPANY
Jordan's Great Basement Store

In All the New Soft Pastel Shades—Also Blue, Navy.

New . . Brushed RAYON SUEDE
Turbans
69c

It's a clever little "trick" draped up to a perky bow in front. In aqua, rose, blue, green, copen, lipstick red, navy, brown or black.

BARGAIN AISLE
MAIN BASEMENT
Near Women's Neckwear Section

JORDAN MARSH COMPANY GREAT BASEMENT STORE
89th BIRTHDAY Sale!
JANUARY IS JORDAN MONTH IN BOSTON

1500 Boxes Usually $1.69—From the 'Necco Sweets' Candy Co.
ASSORTED CHOCOLATES
5 POUND BOXES 85c

Nut Tops • Caramels • Chewies • Fruit Creams

Smooth chocolate coating. Delicious assortment of various centers. Made by "Necco Sweets" Candy Company.

BASEMENT CANDY DEPARTMENT—MAIN STORE
Mail, Phone Orders. HUBbard 2700 Until 10 p. m.

CLIP COUPON BELOW
. . . or Phone Your Orde
Call HUBbard 2700 Unt
10 P. M.

JORDAN MARSH COMPANY
GREAT BASEMENT STORE

More Than 500,000 Satisfied Wearers Throughou The Country Give Thanks To The ORIGINAL and World Famous

MUNTER'S Nulife HEALTH BELTS

$2

- Supports your back and prevents fatigue
- Weighs about 4 ozs.
- Expands your chest; aids proper breathing
- Supports and reduces abdomen; gives you a youthful figure
- Gives an erect appearance
- Makes clothes fit better

A little genius of a garment — light weight and easy to handle. Hook opening; smooth front.

Worn the Country Over by
- Professional People
- Salesmen
- Office Workers
- Students
- Housewives
- Factory Workers
- Most Everyone

SEE DEMONSTRATION. Two trained Nulife experts will be here all this week to fit these garments to you.

MUNTER'S Nulife SHOULDER BRACES

- For Men, Women, Children
- Help Support Back Properly
- For Proper Chest Expansion
- Help Straighten Shoulders
- Help You Breathe Correctly
- Force You to Sit and Stand Erect. Weigh Only 1 Oz.

$1

JORDAN MARSH COMPANY, Boston, Mass. 215

Please send the following:
NULIFE HEALTH BELTS at $2 each

	Waist Measure	Hip Measure
Man		
Woman		
Child		

NULIFE SHOULDER BRACES at $1 each

Charge ( )			Chest Measure
Cash ( )	Weight	Height	taken under armpits
C.O.D. ( )			
Man			
Woman			
Child			

Name .....
Address .....
City ..... State .....

Hovey's Downstairs

FULL SWING SKIRT
SPUN RAYON
DRESSES
Sizes 14 to 20 **$2.00**

Tailored to perfection—One-piece style with mannish belt. Long sleeves for business wear. Rose, aqua, blue.

Mail Orders Filled
C. F. HOVEY COMPANY
33 Summer St., Boston, Mass.
Name ____
Street ____
City ____
Color ____ Size ____
Cash ☐ Check ☐ Charge ☐

Report U. S. Mission Shelled by Japs

PEIPING, Jan. 19 (AP)—Unconfirmed reports reaching American circles here today said that the American United Brethren Mission at Suilam, Kwangtung Province, was shelled Jan. 4 by a Japanese warship.

One shell was said to have demolished the mission hospital's operating room. Upwards of 200 windows were said to have been broken by the explosion.

Hovey's Downstairs

Schiaparelli Copy
The *NEW* POCKET
Skirt
$2.00

Everyone's talking about the "Pocket" skirt. And here it is in luscious aqua, rose, copen, navy, black and beige color flannel. Sizes 24 to 32.

Mail Orders Filled
C. F. HOVEY COMPANY
33 Summer St., Boston, Mass.
Name ____
Street ____
City ____
Color ____ Size ____
Cash ☐ Check ☐ Charge ☐

New Plan Drafted For Loan to Finns

WASHINGTON, Jan. 19 (AP)—Senator Brown (Dem.) Michigan, said today that a modified plan for a loan to Finland was being worked out by experts of the Reconstruction Finance Corporation.

Although Brown declined to disclose details, he reported after a conference with Jesse . Jones, Federal Loan Administrator, that the draft of a new bill would be completed by Monday.

"I think we will work out something that will be satisfactory," Brown said.

The Michigan senator, author of a measure to grant a $60,000,000 unrestricted loan to Finland, was understood to have discussed the situation further today with President Roosevelt.

He and Senator Wagner (D.) of New York, called on the President about the matter yesterday.

Indicaions were that the modified bill largely would follow the course outlined by the President in letters to Vice-President Garner and Speaker Bankhead last week, when he suggested that Congress increase the capitalization of the export-import bank so that funds to purchase non-military supplies could be advanced to the Finns.

Some senators predicted that a loan of not more than $30,000,000 would be requested in the new legislation.

White Collar Jobs Sought

At a conference with department heads today Mayor Tobin asked them to relieve the situation for many WPA white-collar workers by suggesting new projects in order to give them employment.

Since last spring, he pointed out, the 4200 such employes have dwindled to 2900, and those now working are on prospects which will end within the next four months.

The mayor also instructed department heads to bear down on economy measures for the coming years, as he looked for higher prices for food and fuel.

ADDS 100 TO PAYROLL

FALL RIVER, Jan. 19—The Firestone Rubber and Latex Co. has announced that an additional 100 employes would be hired within a month due to acquisition of a new process for manufacture of battery separators. The company now employs 800.

Reporter Says Japs Tried to Kidnap Him

SHANGHAI, Jan. 19 (AP)—C. D. Alcott of Chamberlain, S. D., a newspaper reporter and radio commentator here told police today a group of unidentified men who he said were Japanese had tried to kidnap him.

Alcott said the men attempted to seize him while he was riding in a jinrikisha last night in the American defense zone of the International Settlement. Police gave Alcott a bodyguard.

Anne Morgan Visitor in Hub

Miss Anne Morgan, sister of J. P. Morgan and president of the Comite Americain de Secours Civil, a group organized for relief of distress among French civilians, was a Boston visitor today.

She inspected the work of this city's branch of the American Friends of France, Inc., spending more than an hour at the A. F. F. headquarters and sewing-room at 421 and 419 Boylston st.

Mrs James B. Campbell of Boston who was in charge of the headquarters office, received Miss Morgan and acted as her guide. Volunteer sewing for distressed French civilians is now in progress at the workroom from one to five p. m., Mondays, Wednesdays and Fridays.

ATTENTION *Springs* TO THE SPRAYS AND GADGETS ON YOUR *Lapel*

JORDAN MARSH COMPANY

JEWELRY STREET FLOOR MAIN STORE

Hovey's Downstairs

Friday---Saturday
Jacquard Lace Top
Crepe Chiffon
Stockings
Irregulars of $1.00

3 thread sheer silk from top to toe. Silk reinforced at points of wear. Dainty lace top. Sizes 8½ to 10½. **59c**

Mail and Phone Orders Filled

JORDAN MARSH COMPANY

Embroidered Batistes!

$1.19

Clip ad and mail or Call Hubbard 2700 'til 10 P. M.

EXCLUSIVE WITH JORDAN'S! Lovely lingerie blouses, band bottom, val lace trimmed. Sizes 32 to 46.

Please send me Sketch A or B in size ....
NAME ____
ADDRESS ____
CITY ____ STATE ____
☐ Cash ☐ Charge ☐ C. O. D.

NECKWEAR—STREET FLOOR—MAIN STORE

JORDAN MARSH COMPANY
89th BIRTHDAY SALE
JANUARY IS JORDAN MONTH IN BOSTON

WHIRLWIND HAND-TYPE
Vacuum Cleaner

Made by the makers of Universal appliances. Powerful suction makes it excellent for cleaning automobile upholstery, furniture upholstery, mattresses, stair carpeting—and places where you can't use a large cleaner. 20-ft. cord included.

$7.95
USUALLY $13.50

MAIL-ORDER-GRAM (49)
to JORDAN MARSH COMPANY
Boston, Mass.
Please send me a Whirlwind Hand-Type Vacuum Cleaner at $7.95.
Name ....
Address ....
City .... State ....
☐ Charge ☐ Cash ☐ C. O. D.

JORDAN'S—THIRD FLOOR—ANNEX

For Phone Orders, Call HUBbard 2700 Until 10 P. M.

TOBIN ACTS ON GAETA WITNESS

The amazing case of the "forgotten prisoner" was headed for a showdown today as Mayor Tobin acted to free him from a jail he doesn't want to leave after banking $1319 of taxpayers' money.

Principal in the unusual case is Charles Caldira, 50, witness in the Louis Gaeta gang and murder case, who 25 months ago asked and was granted a cozy berth in Plymouth County jail, because he feared reprisals for his testimony.

Declaring the situation "is an injustice on taxpayers of Boston," Mayor Tobin today prepared to confer with Clerk William M. Prendible of the Suffolk Criminal Court in efforts to have Caldira "freed and permitted to board himself."

Indicating a possible clash between state and city officials, the attorney general's office declared Caldira can remain in jail as long as he chooses.

Caldira, who has been receiving free room and board, plus $3 daily in witness fees for the last 25 months, indicated as unwillingness to leave. Officers said he has banked $1319 since he was jailed.

Caldira's case first attracted attention when Sheriff Charles H. Robbins of Plymouth County sent a bill for $700, representing Caldira's board, to Boston City Council for payment.

City Auditor Charles J. Fox has refused to approve the bill unless endorsed by Judge Frederick W. Fosdick or Atty.-Gen. Dever.

Gunmen Get $22 in Roxbury

Within five minutes after she opened her variety store in Warren st., Roxbury, today, Miss Anna Miller, 49, was held up and robbed of $22.

She told police two men entered the store. One asked for a package of cigarettes. She turned her back to the men and one of them pushed a gun into her side.

The other scooped the money from the till and then both fled.

Former So. African Leader Urges Peace

CAPETOWN, Union of South Africa, Jan. 19 (AP)—Gen. J. B. M. Hertzog, whose opposition to South Africa's declaration of war against Germany led to his resignation as prime minister Sept. 6, continued his fight against the war today as Parliament opened a new session.

He gave notice he would offer a motion in the House of Assembly Tuesday urging that the war be ended.

Uncle Sam Color Blind?

DENVER, Jan. 19 (AP)—D. W. Strickland, a Williams College man, figures the postoffice department must be color blind in planning a purple 3-cent stamp to honor the late Charles W. Eliot, Harvard president, and a red 2-cent stamp to honor the late Mark Hopkins, Williams president.

Harvard's color is crimson; Williams' is royal purple.

DRIVE PAIN FROM

STIFF MUSCLES

Why let aching, sore muscles, backache, or rheumatic pain lay you up when there's *speedy, heaven-sent relief in Omega Oil*—the grand liniment—just rub it in—*it penetrates* where it does most good—and in no time the pain lets up. Breaks up misery of chest-cold tightness, too! Thousands of grateful people have sworn by it for two generations. 35¢ all drug stores. Your money back if not delighted!

RUB IN OMEGA OIL IT PENETRATES

GILCHRIST DAYS

36 SATURDAY SPECIALS

Majority ½ Price! Limited Quantities! No Mail or Phone Orders!

$69.50 Sew Machines, Under Half Price
New Home Make electric sewing machine, fully guaranteed by Gilchrist's. Sorry, no mail or phone orders filled. Fourth Floor. **$29.50**

$19.95 Franchette Frocks, Almost Half Price
One of a kind styles! Fine quality rayon crepe! Sheer wools! Black or new pastels! Sizes 12 to 20. Franchette Shop, Second Floor. **$10**

$2.00 to $6.95 Chenille Spreads, Half Price
Odd lot of singles or twins. Fine deep chenille in many colors. A real money-saving special! Fourth Floor. **$1 to $3.47**

$2.98 New Spring Hats, Half Price
Brand new spring hats in fur felts or dressy rayon fabrics. Black, brown or high shades. 21½ to 23 headsize! Millinery, Third Floor. **$1.49**

$2.00 Smart Costume Jewelry, Half Price
Unusual gold plated or silver plated costume pieces, some lavishly set with white or colored stones. Boston (Street Floor) and Quincy. **$1**

Men's $1.00 Wool Hose, Under Half Price
Warm cotton and wool or lisle lined wool! 6x3 rib! Slight misweaves, but hard to find. 10 to 12. 1st Floor. **3 pairs $1**

$1.29 Kleinert's Lastex Girdles, Half Price
Kleinert's rayon lastex girdles in short or long models for small, medium, or large sizes! Washes like a hankie! Notions, Street Floor. **64¢**

$1.19 Camisole Slips, Half Price
White rayon satin camisole slips trimmed with dainty laces. Also strap style with feminine ruffled bottom! Sizes 32 to 40. Third Floor. **59¢**

$1.00 Luncheon Sets, 7 Piece, Half Price
Size 52x68 cloth, six matching napkins. Bright multicolor borders. Tub fast cotton and rayon. Boston (Fourth Floor) and Quincy. **50¢ set**

$1.00 Silver Bracelets, Now Half Price
Sterling silver settings with stunning square cut crystal, ruby, sapphire, or amethyst colored stones! Boston (Street Floor) and Quincy. **50¢**

Misses! Women! $5.00 White Shoe Skates
White elk tanned cowhide shoe, tubular skate! Ankle supporter and strap! Cotton fleece lined! Sizes 3 to 9! Boston (4th Floor) and Quincy. **$3.88**

$29.95 Fur Trimmed Coats, Now Half Price
Dyed Persian, Kit Fox, dyed Skunk, Blended Raccoon, dyed Wolf. 11-17, 12-20, 36-44. Boston (Second Floor) and Quincy. **$14.97**

$8.95 Cotton Mattresses, Now Half Price
Cotton filled, 45 pound weight, good and deep for extra comfort! All regular sizes! A wonderful value! Boston (8th Floor) and Quincy. **$4.47**

$3.50 Pyrex Casseroles, Now Half Price
Pyrex covered casserole in a decorative non-tarnish, non-rust, chromium plated frame. Handy for serving! Boston (6th Floor), Quincy. **$1.75**

$2.19 Lucas No-Rubbing Wax, Half Price
Polishes and waxes floors, woodwork or linoleum without rubbing. Dries quickly! Stock up now for your spring cleaning! Fifth Floor. **$1.09 gallon**

$1.00 Bra-type Dress Shields, Half Price
Fully guaranteed bra-type dress shields. Flesh color! All sizes! Stock up now! Notions, Street Floor. **2 for $1**

$1.50 Imported Bon Bon Dishes, Half Price
Unusual imported spaghetti-ware! Buy several for shower gifts or prizes! Gilchrist Days only! Boston (Sixth Floor) and Quincy. **75¢**

$1.25 Glass Salts and Peppers, Half Price
Very attractive glass sets with sterling silver tops! Wonderful for shower gifts or bridge prizes. Boston (Street Floor) and Quincy. **62¢ pair**

Girls' $1.15 Tuckstitch Pajamas, Half Price
Warm cotton tuckstitch pajamas, snug wrist and ankles! Pink or blue, 8-16. Stock up for cold nights! Boston (2nd Floor) and Quincy. **57¢**

Misses' $1.00 Wool Sweaters, Half Price
Wool slipons in a variety of gay colors. Sizes 32 to 38, but not every size in every color and style. Boston (Street Floor) and Quincy. **50¢**

Men's $1.00 Silk Hose, Half Price
Slight misweaves, but hard to find! Full fashioned, heavy weight Ingrain silk! Black only! 9½-12. Stock up and save! Street Floor **50¢**

$4.95 Attractive Chintz Cricket Chairs
Sturdy solid maple or birch. Comfortable padded loose cushion seat and back! Brown, blue, rust, plum. Boston (Eighth Floor) and Quincy. **$3.79**

BASEMENT SATURDAY BARGAINS

Men's Irregs. of **$5.98 Suede Jackets, ½ Price**
Leather collar and cuffs! Zipper front style in sizes 36 to 42. Slight spots do not affect wear. Irregulars. **$2.99**

Men's seconds of $2 Shoes, ½ Price
Black or brown sturdy shoes with long wearing composition soles. Sizes 6 to 11 in the group. Big saving! **$1 pair**

Misses' $2.00 Skirts, Now ½ Price
Some all wool, others wool and rayon fabrics. Pleated or flared styles. Some seconds. Saturday Only! **$1**

Infants' Irregs of 59c, 39c **Shirts, Bands,** less than **½ Price**
Heavy cotton, 10% wool, and rayon stripe shirts, bands, binders. Some cotton with rayon stripe. 36x36 rubber sheets. Saturday Bargain! **6 for $1**

Men's 25c Shirts, Utica Shorts
Full combed yarn shirts, irregulars. Utica shorts are first quality. Saturday Bargain! **6 for $1**

Girls' Seconds, Closeouts, **$2.19 Frocks** Less Than **½ Price**
Rayon acetate crepes, rayon taffetas, spun rayons. Sizes 7 to 16. Many few-of-a-kind styles. Saturday Bargain! **$1**

Seconds from Upstairs Leather and other **$1 to $2 Handbags, ½ Price**
Suedes, leathers, patents, simulated leathers, some soiled. Lined and fitted. Saturday Bargain! **49¢**

Women's seconds of **$2 Oxfords, ½ Price**
Brown or black sports oxfords, some in popular suede. Sizes 4 to 8 in one style or another. Saturday! **$1 pair**

$2.00 Street Frocks, Now ½ Price
Colorful rayon prints and print combinations! All brand new, all first quality. For Misses, Juniors, Women! **$1**

First Quality Rayon Taffeta Slips
Trimly tailored style in crispy rayon taffeta with rayon satin stripe. A Saturday Bargain! **4 for $1**

Salisbury Irreg. of **Red Label Pepperell Sheets**
Irregularities in no way affect the wear! 81x99 torn size Salisbury Cases, irreg. 42x36 torn size.....4 for 69c **69¢**

Boys' 99c Random Shade Union Suits
Cotton, 25% wool, short sleeves, knee length. All first quality. Limited quantity. Saturday Bargain! **69¢**

Men's Closeouts of **$1.59, $1.98 Shirts** for sales **½ Price**
All famous makes . . . labels removed! Neckband style only in smart, fancy patterns on solid colors. 14 to 17. **50¢**

Misses' New "Pork Pie" Sport Hats
Corduroy or cotton gabardine in brown, wine, teal, red, beige, Kelly, black, [illegible] dusty rose, copen. 22, 23" headsizes. **77¢**

NO MAIL OR PHONE ORDERS. LIMITED QUANTITY. [illegible]E EARLY

MORE COLD TO FOLLOW SNOW

While a steady fall of snow continued to blanket Boston and New England, the weatherman predicted today that temperatures would begin dropping again tonight to continue the cold spell.

More than three inches of snow are expected to fall on this section today, then temperatures will drop to near-zero for the week-end. Warmer weather is not in sight until the beginning of next week.

Snow flurries are predicted for northern New England tonight and tomorrow.

Subzero temperatures were reported today in many sections of Maine, New Hampshire and the Berkshires.

At Greenville, Me., it was 15 below zero. Rumford, Me., registered 17 below.

Atop Mt. Washington, the official temperature was 24 below, with a howling blizzard making travel and observation impossible.

Cold weather was general through the central and eastern United States. Georgia shivered with the mercury at 10 above. Washington, D. C., reported the same temperature, with a drop to zero forecast for tonight.

INDIVIDUAL
Baked Halibut
IN CREAM
(DELMONICO)
POTATO
ROLLS and BUTTER
25c
Waldorf CAFETERIAS
WHERE IT COSTS LESS TO EAT BETTER

Boston Evening American Photo

TIME OUT TO SKATE—State House employees (l. to r.) Gertrude Sproul, Helen Kelly, Helen Felker, Agnes Callahan and Mary Devine, enjoy skate around Public Garden during their lunch hour . . . keeping healthy and breaking up monotony of routine day.

Truckers Near Final Agreement

Final settlement of disputed issues between 165 Boston trucking firms and 5500 union drivers seemed near today as representatives of both groups were called to a conference before the State Board of Conciliation and Arbitration.

Negotiations between truck owners and drivers began three weeks ago when a contract governing working conditions in 1939 expired.

Threat of a strike that might tie up Boston transportation and face the city with a food and fuel shortage caused state officials and labor heads anxiety and led to intensive efforts toward a peaceful compromise.

1200 Surgeons To Convene Here

Nearly 1200 surgeons from all parts of the country were headed for Boston today for the opening Sunday of the eighth annual five-day convention of the American Academy of Orthopaedic Surgeons at the Hotel Statler.

Qualifying examinations for admission to the academy were scheduled for today and tomorrow at Harvard medical school.

F. D. Hints He May Pick His Successor

WASHINGTON, Jan. 19 (INS)—President Roosevelt tossed out a sly inference to his press conference today that should he not be a third term candidate he might want to pick his successor.

The subject arose when Earl Godwin, president of the White House Correspondents Ass'n, presented Kenneth Crawford, newly-elected president of the American Newspaper Guild.

Godwin said Crawford's election was perhaps prophetic in that he had a terrific majority, carrying even Maine and Vermont. This run-away race developed after Mrs. Roosevelt, a member of the guild, had declined nomination for the presidency.

"Crawford is of the opinion that when a Roosevelt leaves the field the remaining candidate has clear sailing," Godwin said.

"Did my wifep ick him?" asked the President with a chuckle.

VETS' AUXILIARY TO MEET

The Ladies' Auxiliary to the Veterans of Foreign Wars of Suffolk County will meet Sunday at 2:30 p. m. in the quarters of the John T. Fallon Auxiliary, Roslindale, Dorothea M. Lynch of Brighton, district president, said today.

RAYMOND'S
MEN! AND THAT INKLUDES ALL U YOUNG MEN
NUTHER BIG CLOSEOUT OF GOOD SUITS
FOUND 2 MANUFACTURERS WITH SURPLUS STOCK!
• Plenty of good worsted suits for conservative fellers.
• Plenty fer young fellers.
• Single and Double Breasted Models.
• Plenty of different patterns and colors.
• Blues, Browns, and Greys.
• Stripes, Plaids and Herringbone weaves.
• All well tailored.
UKINBUYEM FRIDAY FER:
ALL $18.75 SUITS
REGULARS 35 to 46
STOUTS 40 to 46
$13.75 EACH
MEN'S CLOTHING—STREET FLOOR

St. Joseph ASPIRIN
NONE SURER
NONE MORE DEPENDABLE
NONE FASTER
WORLD'S LARGEST SELLER AT 10¢

it's a fact that 497,248 readers of the RECORD—AMERICAN wear 1,988,998* pairs of shoes... not an opinion
* On the basis of 4 readers to a newspaper.

Girl Saves 2 In Auto Plunge

SALMON, Idaho, Jan. 19 (AP)—Fifteen-year-old Berniece Powers of Shoup saved two companions from drowning today after a skidding car plunged them into the icy Salmon river.

Berniece and a schoolmate, Mary Jane Twining, were driving to school in zero weather with Charles McArthur, 22. The car tumbled down a 30-foot embankment.

Stunned, Berniece recovered to find her companions were badly hurt. She managed to pull both oue of the water to the top of the car and then, with the Twining girl, swam to shore.

McArthur, who could not swim, clung to the top of the car as it drifted downstream. Meantime Berniece ran a mile to a ranch house for aid. The injured were then taken to Salmon Hospital.

RAYMOND'S

Manufacturer's

Closeout

GIRLS'

HOODED SKI SUITS

- Lined Jacket and Ski Pants.
- Double Breasted Style.
- Two Pockets.
- Navy trimmed with Red.
- Brown trimmed with Green.
- SECOND FLOOR.

SIZES 7 to 14

$2.95 SUIT

RAYMOND'S

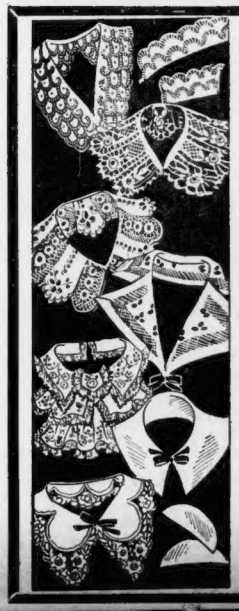

Leading Neckwear Manufacturer jess finished inventory. We bot all hiz Samples, Odd Lots & Few-of-a-kind pieces of

Smart NECK-WEAR

Awlkindza Styles

All 59c Neckwear

UKINBUYIT:

19¢ SET

STREET FLOOR

BOND'S SALE

ENDS NEXT SATURDAY

JANUARY 27th

Warning signals flash higher prices ahead

Play safe. Get the clothes you need—NOW. Wool has hit new highs. Many clothiers are posting increases. Better give 'er the gas. This joy-ride ends next Saturday.

ROCHESTER OVERCOATS 19.85 Dropped from Way Up

COMPLETE LOTS FORMERLY to $30 22.85 2 trouser suits

"STARS" OF OUR STOCK up to $35* 27.85 2 trouser suits

"CHARGE IT"

Pay one-third Feb. 10, Mar. 10, Apr. 10. With the Budget Service, pay weekly or twice a month. *No extra charge, either way!*

*Park Lane . . $32.85

BOND CLOTHES

Cor. Washington and Essex

Open Daily 9 to 6. Open Saturday 9 to 9.

Bond's Presents News of the World WEEI, 7:40 to 7:55 A. M.

Imagine! MINK-DYED MUSKRAT $58
Imagine! DYED SKUNK GREATCOAT $58
Imagine! CROSS PERSIAN LAMB $58

AT I. J. FOX—ONE DAY ONLY—SATURDAY UNTIL 9 P. M.

TERRIFIC PRICE CONCESSIONS BRING YOU THE SEASON'S OUTSTANDING "FUR BUY"

Very Special Purchase

JANUARY FUR SALE

- IRRESISTIBLE NEW FASHIONS
- BREATHTAKING VALUES—SAVINGS

A SENSATIONAL EVENT DEMONSTRATING HOW THE VAST BUYING POWER OF AMERICA'S LARGEST FURRIER CREATES THESE AMAZING VALUES

New Fashions usually $95 to $125

I. J. FOX FUR COATS

$58

8 MINK-DYED MUSKRATS	$58
7 LEOPARD CAT COATS	$58
16 BLACK CROSS PERSIANS	$58
19 BLACK CARACUL-DYED KIDSKINS	$58
13 BACK MUSKRAT SWAGGERS	$58
11 NEW SILVER MUSKRAT COATS	$58
3 BROWN CARACUL-DYED KIDSKINS	$58
6 GREY KIDSKIN COATS	$58
2 CARACUL-DYED KID COATS Trimmed with Silver Fox	$58
5 DARK TIPPED RACCOONS	$58
12 BLACK MOIRE PONY COATS	$58
11 SILVERTONE-DYED MUSKRATS	$58

We were extremely fortunate in making this remarkable new purchase from one of our best makers. We are passing the savings along to you! This thrilling offer brings you a collection of fine new fur fashions at a sensationally low price. We doubt if you can duplicate these splendid values. Now when you really need a fur coat, here's an opportunity to make an excellent investment for the rest of this winter and for winters to come. This is YOUR buying opportunity! DON'T DELAY! ACT NOW!

I. J. FOX
America's Largest Furrier
411 WASHINGTON STREET

PAY ONLY $5.80 NOW
Then budget the balance by making monthly payments as you wear your new fur coat

U. S. Still Holds Back On Envoy to Berlin

WASHINGTON, Jan. 19 (AP)—The appointment of a new ambassador to Germany is a matter still indefinitely in the future, President Roosevelt indicated at a press conference today. Asked whether he was planning to name soon a successor to Hugh Wilson, Mr. Roosevelt said not that he knew of.

Wilson was brought back to this country for consultation months ago and subsequently resigned and took up special duties here in the State Department.

SUMMERFIELD'S
. . . urges you to buy now. Rising costs will soon mean higher furniture prices.

Identifies Browder As 'George Morris'

NEW YORK, Jan. 19 (AP)—A former vice-president of the International Workers' Order, a Communist organization, testified today at the passport fraud trial of Earl Browder that after witnessing a passport application for one George Morris he later "realized" that Morris actually was Browder.

The witness was George E. Powers, whose name appears on Morris' 1927 passport application as the man who identified Morris. The last witness yesterday, he was recalled this morning for cross-examination.

In preparing to close its case, the government sought to link Browder through Powers' testimony to a second allegedly fraudulent passport.

The prosecution, through the testimony of Nicholas Dozenberg, erstwhile Communist, who pleaded guilty to similar charges, sought to show yesterday that Browder obtained a passport in Dozenberg's name in 1921.

Emma Waldron, a State Department agent in Washington, was recalled as the trial resumed.

Shown a passport application made in 1927 and bearing the name of George Morris—under which name the government contends Browder obtained a passport at that time Waldron testified the applicant said in reply to a question that he never before had obtained a passport.

MEMORY AGAIN HAZY

The government claims that Browder obtained three passports under the names of Morris, Dozenberg and Albert Henry Richards—before getting one in his own name in 1934.

Browder was indicted on two counts charging he obtained his legal passport by benefit of a false statement: the declaration that it was the first to be issued to him.

Under cross-examination by Defense Counsel George Gordon Battle, Waldron said he had no recollection of the application in question.

George E. Powers, former vice-president of the International Workers Order, whose name appears on the Morris application as identifying witness, was recalled for cross-examination.

His memory again was hazy as Battle sought to question him concerning a purported federal investigation of the Morris passport in 1929.

COULDN'T RECALL

He said he talked with a man "I think was from the Department of Justice," but under questioning by Judge Coxe he said that for all he knew the man might have been from the Department of Commerce.

Powers said he "thought" the name of Browder was brought up in the conversation with the unidentified man. Later he said he believed he was asked whether Morris actually was Browder, but he couldn't recall his reply.

Judge Coxe pressed him for a definite answer and finally he said:

"Well, I told him that to the best of my knowledge Mr. Morris was Mr. Morris and Mr. Browder was Mr. Browder."

Secret U. S. Drive On Spies Here

Behind the scenes, federal agents are conducting a quiet, determined drive against the threat of spies and subversive activities in New England, U. S. Dist. Atty. Edmund J. Brandon asserted.

Addressing members of the Traffic Club of New England, the federal prosecutor stressed the need for utmost secrecy in dealing with these dangers, which he said "faces this section of the country as a result of the crisis in Europe."

FIRST SALUTE TO EDISON

NORFOLK, Va., Jan. 19 (AP)—Secretary of the Navy Charles Edison, on a tour of inspection of the naval operating base and Norfolk Navy Yard to "get the feel of things" heard the first 19 gun salute fired in his honor since his appointment to the Roosevelt cabinet Dec. 30.

AUSTEN LAKE, America's foremost sports writer and columnist, every day in the Boston American.

SUMMERFIELD'S
. . . IS FAMOUS FOR FINE QUALITY FURNITURE AND EASY TERMS.

January Clearance Special at SUMMERFIELD'S

Save Exactly $15 on Either Group

YOUR CHOICE

3 Pc. POSTER BED GROUP

or 3 Pc. METAL BED GROUP

IN TWIN, THREE-QUARTER OR FULL SIZE

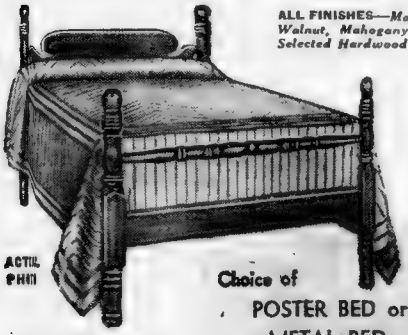

ALL FINISHES—*Maple, Walnut, Mahogany on Selected Hardwood.*

ACTUAL PHOTO

Choice of POSTER BED or METAL BED SPRING and MATTRESS

All 3 Pieces Reg. $29.95

SPECIAL $14.95 ALL 3 PIECES

50c WEEKLY

No Interest or Finance Charge If Paid For In 6 Months

NOTHING MORE TO BUY!! 3 Pieces. Choice of handsome Metal Bed or Study Four Poster Bed, Resilient Spring and Comfortable Roll Edge Mattress—ALL 3 PIECES ONLY $14.95—the price you would expect to pay for the bed alone. Best of all you save $15.00 each group.

MAIL ORDERS FILLED

OPEN SATURDAY UNTIL 9 P. M.

FURNITURE CLOTHING JEWELRY
Summerfield's
BOSTON STORE—727 WASHINGTON, Cor. STUART
SOMERVILLE, 212 Elm St (Davis Sq.) SALEM, 299 Essex St. WALTHAM, 274-280 Moody St.

IF YOU CAN'T COME IN MAIL THIS COUPON TO SUMMERFIELD'S.

727 Washington St., Boston
Tel. HAN. 8103

Check Items Wanted

3 Pc. Poster Bed Group $14.95 ☐
3 Pc. Metal Bed Group $14.95 ☐
I Enclose $1 and Agree to Pay 50c Weekly on the Balance

Porcelain Top Dinette $24.95... ☐
Maple Refectory Dinette $24.95 ☐
I Enclose $1 and Agree to Pay $1 on Delivery and 75c Weekly

NAME .....
ADDRESS .....
H-1-19

January Clearance Special at SUMMERFIELD'S

Save $15 to $20 on These Sets

YOUR CHOICE

5 Pc. Porcelain Top Extension

or

5 Pc. Maple Refectory Dinette

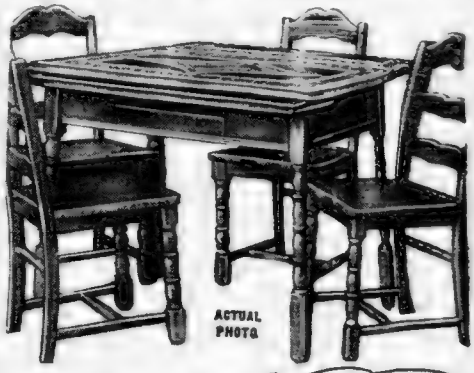

ACTUAL PHOTO

5 Pc. Porcelain Top EXTENSION DINETTE

Reg. $29.95 to $44.95

YOUR CHOICE $24.95

75c WEEKLY

Brighten up your kitchen with this handsome Porcelain Top Dinette. Top extends to seat 8 comfortably. Both table and heavy ladder back box seat chairs have metal-braced corners—an unusual quality feature. The convenient four-section silver drawer is felt lined.

A Tremendous Value!

5 Pc. SOLID MAPLE REFECTORY DINETTE

The set is made of solid Maple rubbed to a rich, deep-toned honey color. The refectory table has two easy sliding end leaves that extend to seat six comfortably. The four sturdy ladder back chairs have full boxed seats and braced corners for additional strength.

Mail Orders Filled

OPEN SATURDAY UNTIL 9 P. M.

FURNITURE CLOTHING JEWELRY
Summerfield's
BOSTON STORE—727 WASHINGTON, Cor. STUART
SOMERVILLE, 212 Elm St (Davis Sq.) SALEM, 299 Essex St. WALTHAM, 274-280 Moody St.

Grandma Charges Kin Neglects Baby

A 56-year-old Somerville grandmother confronted her pretty 25-year-old daughter in Somerville court today and charged that daughter with the neglect of her tiny baby girl.

Mrs. Margaret Dorsey, charged by police with having leaped from a second-story window of a Marshall st., Medford, home last Sunday when police came to serve the neglect warrant on her, pleaded not guilty and her case was continued until tomorrow.

She was allowed to go under her personal recognizance of $100

Police explained that in 1937 Mrs. Marie Rizzy of Somerville charged her daughter, Mrs. Dorsey, with the neglect of Mrs. Dorsey's then-infant, Joan Rizzy.

Mrs. Rizzy says she is bringing up the child.

Mrs. Dorsey, who also uses the name of Mrs. Eugene Leslie, according to court officials, denies she is the child's mother.

Sunday, with Somerville officers, Reid Garnet and August Cidado, and Medford police lieutenant, William McLaughlin, a raid was made on the home where Mrs. Dorsey was living.

She leaped from the window, police said, but was captured after a short chase and taken to Somerville Hospital.

There she was treated and later released.

Child Bride, 12, Wed 3 Years

SNEEDVILLE, Tenn., Jan. 19 (AP)—Eunice Winstead Johns, Tennessee's famed child bride, and her 25-year-old husband, Charlie Johns, marked their third wedding anniversary today.

They were married on a mountain pathway three years ago when Eunice was nine years old.

They live with Charlie's father on a small farm.

Candy Mart
STORES EVERYWHERE

STORES IN BOSTON AND VICINITY!
ALLSTON (134 Harvard Ave.)
SOMERVILLE (Davis Square)
ROXBURY (Dudley Street Terminal, next to Timothy Smith)
DORCHESTER (1150 Blue Hill Ave. near Morton Street)
MALDEN (104 Pleasant Street)
EVERETT (423 Broadway)
SALEM—QUINCY—BROCKTON
LAWRENCE
AND IN MANY OTHER NEW ENGLAND CITIES

GREAT 9th ANNIVERSARY SALE

NEVER BEFORE AT THIS PRICE!
CANDY MART'S FINEST CRISPIEST
PEANUT BRITTLE

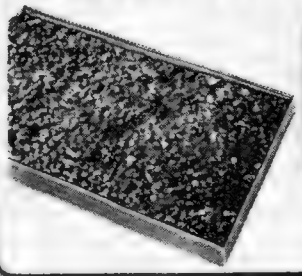

10c POUND
LOADED WITH CHOICE No. 1 CHOP SPANISH PEANUTS—THOUSANDS OF POUNDS FRESH DAILY

GOOD OLD FASHIONED MOLASSES PEPPERMINT
LINCOLN BALLS
12c POUND

EXTRA! EXTRA! SALTED
MIXED NUTS
• BRAZILS
• CASHEWS
• ALMONDS
• PECANS
• FILBERTS
• JUMBO PEANUTS
• VIRGINIA PEANUTS
• SPANISH PEANUTS
NO MORE THAN THE ONICE OF JUMBO PEANUTS
19c POUND

ONLY ONCE A YEAR AT THIS LOW PRICE!
FAMOUS DE LUXE CHOCOLATES
OVER 30 VARIETIES

• NUTS
• FRUITS
• NOUGATS
• CARAMELS
• ALMONDS
• OPERAS
29c LB.
• HAND DIPPED
INSURES HEAVIER AND RICHER BITE
• HAND ROLLED
INSURES CREAMIER AND BETTER CENTERS

OPEN EVENINGS · SUNDAYS · HOLIDAYS

Come to GRANTS in JANUARY
for Great Savings in
MEN'S WEAR

special
49c Men's Regular 59c
Baron Shirts
Quantity limited! First come, first served! Fine fabrics, full cut tailoring, smart designs. Sizes 14-17.

special
44¢ Boys' Regular 50c "Melvin" Shirts
Swell bargains, and just in time to outfit him for his second term! Smart checks and stripes in tubfast fabrics! Sizes 11½ to 14½.

SPECIAL! Men's Hankies
Regular 5c quality! 3c
So fine they look like linen!

Shirts and Shorts
15c ea.
Full cut and long wearing! Regularly 19c.

Special 10c Men's Hose
9c
Plain and fancy rayon and cotton hose! 10 to 12.

SPECIAL! 10c Work Gloves
Canton flannel 8c
with knit wrist! Soft nap inside!

When Shopping Visit Our Cafeteria
DAILY SPECIALS 2ND FLOOR ELEVATOR SERVICE

Close Out Lot
Pebble Dot Marquisette
Priscilla Curtains
SALE PRICE 69c Reg. 1.00
First quality! 36 inches wide! Extra fine quality! Can be used plain or criss-cross! Cream only!

Women's
Percale Dress
with zipper
$1.00

Many new attractive prints. Guaranteed fast color! Sizes 14-48.

Women's Full-Fashioned
Silk Hose
Slight irregulars of our 79c quality hose! Popular shades!
49c

Twill Satin
Slips
59c

Rayon fabric! Adjustable! Ripproof seams! Bias cut! 34-44.

Girls' Rayon Satin Slips
29c
Regular 59c
Built-up shoulder! Ruffled bottom! Sizes 1 to 6.

NATIONAL PEANUT WEEK
Specials
Peanut Squares . . lb. 12c Reg. 15c
Chocolate Covered Peanuts . . . . . lb. 12c Reg. 15c
FRESH ROASTED Spanish Peanuts . . . . . lb. 10c

Stay-Up Top
Girdles
59c

Two-way stretch! Garter style only! S-M-L!

Big Food Sale Specials

MEATS
Veal Loaf-Minced Ham-Bologna lb. 17c Reg. 21c
Colonial Smoked Shoulder lb. 15c 4-5½ lb. average. Reg. 18c
Master Smoked Hams lb. 21c Reg. 25c
Boneless Sirloin Steak lb. 39c Sweet, Juicy!

COOKIES
Weston's Cream-Filled Cookies lb. 10c Reg. 15c
Sugar Jumbles lb. 8c Reg. 15c
FIG BARS Fresh, tasty lb. 8c
Sugar Wafers, 3 Decker lb. 12c Reg. 19c

GROCERIES
CANNED GOODS Last Call ea. 8c Assortment of 80 Items
12 oz. PURE PRESERVES 10c 5 Delicious Flavors! Reg. 15c
Pint Size Maple Syrup and Imitation Vanilla 10c Reg. 15c
Domestic Swiss Cheese lb. 29c Reg. 31c lb.

W. T. GRANT CO. 395 WASHINGTON ST. KNOWN FOR VALUES

HUB PASTOR AGAIN HITS 'FRONT' HERE

Charges that the Boston Christian Front is "part and parcel" with the New York organization, 17 members of which are under arrest for alleged conspiracy against the government were reiterated today by Rev. Donald G. Lothrop of the Community Church of Boston.

He assailed Francis P. Moran, local head of the organization as the latter steadfastly denied the Boston group is connected with the New Yorkers. The latter are accused of plotting to set up a Nazi form of government in this country.

Rev. Lothrop first made his charges at a meeting of the United States Minutemen in Knights of Columbus hall, Somerville, where Moran was guest speaker.

Moran had been invited to speak before the Minutemen before the New York arrests. Officers of the organization said they were in no way connected with the Christian Front, but were for "100 per cent Americanism."

Moran made a long speech assailing Communism and explaining that the Front was dedicated to upholding the Constitution.

From the floor the Community Church minister interrupted Moran, asking him to explain his organization's connection with Father Charles Coughlin, radio priest.

"Father Coughlin has praised the Christian Front and advised it to meet force with force," said Rev. Lothrop. "And your organization is associated with him."

"He has praised the Christian Front," said Moran, "and he has said he was sympathetic with meeting force with force as a last resort. After all, Christ used the lash to drive the money lenders from the Temple."

Rev. Lothrop retorted:

"Your group as well as the national organization of which it is part and parcel is anti-Semitic and has been associated with and received the endorsement of Fr. Coughlin."

Moran persisted in his denial that the local group was connected with the New York group. He said he was not anti-Semitic and that he had often spoken in defense of Jews.

Earlier in the day he had been questioned by local agents of the Federal Bureau of Investigation.

WEATHER

LOCAL—Fair tonight and Saturday; slightly colder tonight; not quite so cold Saturday night; continued cold Sunday; lowest temperature tonight near 5 degrees; moderate westerly winds.

NEW ENGLAND—Fair tonight and Saturday; colder tonight; slowly rising temperature Saturday night; continued cold Sunday. Snow flurries in Vermont.

Warmest this date, 61 in 1915.
Coldest this date, 6 below in 1904.

N. E. TEMPERATURES 8 A. M.

BOSTON	14	Concord	11
Providence	19	Augusta	12
Hartford	13	Montpelier	8

	9:30 a.m.	1:30 p.m.	7:30 p.m.
Barometer	29.86		
Humidity	91		
Wind Direction	WNW	SW	SW
Wind Velocity	12		

High Tide—6:30 p. m.
Low Tide—12:26 p. m.
Length of Day—9 h. 31 m.
Sunrise 7:10 a.m. Sunset 4:41 p.m
Height of Tide—7 ft. 8 in., p. m.

Great Buys Here

our 59th January SALE

Send for our January Sale Circular
And complete list of sale values

An Example of how you SAVE
The Famous Ferndale RESERVE
Bottled in Bond
Maryland Rye
regularly priced at $2.20 a quart
1.34 Full Qt.
Unbroken case of 12 qts. 15.95

Chas. L. Richardson & Co., Inc.
171 Summer Street, Boston, Mass.
PHONE LIBerty 8950 Established 1861
OPEN SATURDAY EVENINGS TILL 11 P. M.

Big Savings NOW!
USE OUR E-X-T-E-N-D-E-D PAY PLAN
No interest or carrying charges

Reg. $19.95
Wolf Trimmed
COATS
$11.95
50c Weekly
A lavishly-full Johnny collar in gorgeous Wolf topping off the new nubbed weave fabric coat! Smart swing model! Fully lined and warmly interlined! Just one example of the marvelous coat "buys" waiting for you at clearance prices!

Reg. $22.50 to $25
O'COATS
$16.96
50c Weekly
Many $22.50 and $25 coats included! Come in today, NOW, for best choice of quality tweeds, meltons and diagonal weaves. Complete choice of models include drapes, ulsterettes, raglans, guard and balmacaans. All size, but not in every model.

★

Special!
New! Reg. $3.95
DRESSES
3 FOR $7.95
25c Weekly
Advance Spring models in broad stripes, "cling and swing" skirts, new "corset" waists, spun rayon prints. Choose any 3 colors, models, sizes. Sizes 12 to 20. Others 38 to 52.

2-PANTS SUITS
Famous "Wilco" Quality
$22.50
75c Weekly
Smart-looking, long-wearing fabrics and expert tailoring are the usually high-priced features found in "Wilco" 2-pants suits. A real bargain at $22.50.

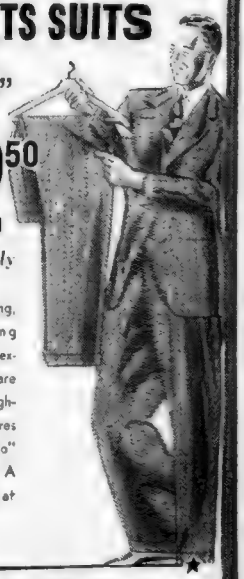

FUR COAT
Clearance!
Reg. $59
$39
Year To Pay
Exceptionally fine Seal Dyed Coney and glittering black caracul-Dyed Lamb. A rare fur coat opportunity at this low price. Other fur specials to $295.

Clearance!
SUEDE JACKETS
Full sateen-lined!
Full-length zipper!
2 slash pockets!
Perfect for outdoor work or sport!
$7.95
25c Weekly

Seal of Satisfaction
MONEY BACK guarantee
SATISFACTION guarantee
CONVENIENT TERMS guarantee

Summerfield's
BOSTON STORE—717 WASHINGTON, Cor. STUART
Boston Store Hours: Open Wed. & Sat. Till 9 P.M.
WALTHAM 374 Moody St. LAWRENCE 474 Essex St. MANCHESTER, N.H. 870 Elm St.
Salem and Somerville Customers Invited to Our Fur Clothing and Jewelry Departments in Boston

HURRY TO CRAWFORD'S FURRIERS!

The Time is Short

BEFORE WE MOVE TO A NEW 4-STORY HOME

REMOVAL SALE!

40% to 75% Savings

Take your pick from our entire stock! You can't miss! Every price has been slashed to ribbons! Every tag says "Take me away!" and remember, every one of these superb fur coats is from our regular stock and not to be confused with "sale merchandise." Come in--bring your friends--there are fur coat bargains for all! This is your opportunity of a lifetime! You can't afford to stay away!

ALL FUR COATS SACRIFICED!

MINK DYED MUSKRAT • RUSSIAN PONY
DARK RACCOON • CROSS PERSIAN LAMB
SABLE DYED MUSKRAT • KRIMMER DYED CARACUL

REGULARLY $95 to $129

only $58

A Small Deposit Is All You Need.

Pay balance weekly or monthly. A year to pay!

A FEW OF THE MANY FUR "BUYS" AWAITING YOU:

Listed from stock:—	Orig.	NOW			
23 FOX SCARFS	$19 to $29	$5	KOLINSKY dyed Fitch	$265	$95
15 LAPIN SWAGGERS	$59	$24	NATURAL dark Muskrat	$188	$98
SEAL DYED CONEY	$110	$35	KRIMMER dyed Lamb	$228	$98
CARACUL, Silver Fox	$165	$65	RACCOON narrow strip	$295	$118
LEOPARD CAT	$135	$67	SEAL dyed Muskrat	$255	$110
SILVER MUSKRAT	$138	$69	SAFARI Alaska Seal	$295	$139
BROWN PONY	$165	$69	LEOPARD Beaver collar	$395	$150
BROWN CARACUL	$195	$72	PERSIAN LAMB	$369	$185
RACCOON Sportster	$148	$69	CHINA MINK	$328	$148
EEL GRAY Caracul	$185	$75	LET-OUT Jap Mink	$895	$495
CROSS PERSIAN LAMB	$168	$85	SILVER FOX Trotteur	$650	$345
			FLAT MOIRE Caracul	$598	$215

Hundreds of other fur coats not listed!

DAILY 9 A.M. UNTIL 9 P.M.

CRAWFORD'S Furriers
453 WASHINGTON STREET
3rd Floor Dexter Bldg.
BOSTON

ALL SALES ARE FINAL

Intermediate Markdowns Have Been Taken

Man Held in Stock Case Tells of Loan

Tall, impeccably dressed and never faltering in speech, 46-year-old Thomas E. Hawkes stood up in Boston police lineup today and told detectives how he borrowed $700 from a 74-year-old Virginia woman to come to Boston to have a back injury treated.

Instead, however, of getting treatment from a woman physician in Brockton whom he said he knew, Hawkes was arrested by Boston officers in a Back Bay hotel after he had been identified as a man wanted by Washington, D. C., authorities for alleged stock frauds.

Later, at municipal court, Judge John Duff held Hayes in $2000 on a fugitive from justice warrant issued the Boston police. Hayes said he would wave extradition and he will leave Boston next Tuesday.

Well over six feet tall, speaking in a smooth Southern accent though he explained he had formerly been a Boston man, Hawkes perspired freely as he told his story.

TELLS OF LOAN

"I was once president of the American Tung Grove Developments, Inc.," he said. "That was a co-operative organization in Gulfport and Lyman, Miss., affiliated with 352 farmers in seven counties.

"We gave them trees to grow from which the tung nuts could be taken for the manufacture of tung oil and tung oil meal."

"Tung oil" is used in the making of paints and lacquers, Hawkes explained.

He estimated the company had 1,000,000 shares of stock that sold when it sold—at $5 a share.

"I borrowed $700 from a woman named Mattie Gundry, 74, of Church Falls, Va., to come to Boston," he continued. "I hurt my back in a fall some time ago and I knew a woman doctor in Brockton I thought could help me."

2 OTHERS WANTED

Instead, he admitted sadly, Lieut. James Crowley and Detectives Thomas Conaty and Salvatore DeNatale appeared at his luxurious suite in the hotel.

On the Washington police circular seeking Hawkes' arrest was the statement that Curtis L. Jones and Charles Hastings also were wanted.

Jones was arrested by Boston officers last week for Hooksett, N. H., police, who alleged that he had been a salesman in a $30,000 cemetery racket whereby elderly persons were fleeced of cash and securities buying burial plots in a four-acre patch of weeds in Hooksett.

Seek $40,000 At F. D. Ball

A $7000 grant to continue the hunt for the infantile paralysis virus was announced today by P. J. O'Connell, chairman of the State committee for the celebration of the President's birthday.

The grant was made to Dr. Albert B. Sabin of Cincinnati. Dr. Sabin recently discovered new facts about the scourge. The National Foundation for Infantile Paralysis was the donor of the grant.

Meanwhile, Chairman Peter F. Tague, of the Boston committee preparing a program for the President's Ball at the Boston Garden, Jan. 29, announced today that 15,000 reservations have already been made for the affair. The goal in Boston is $40,000.

QUITS AS CAREER DIPLOMAT

MEXICO CITY, Jan. 19 (AP)—Hugh Corby Fox, bull-fighting secretary of the United States embassy here, has resigned as a career diplomat.

"Bullfighting had nothing to do with it," he said.

BERMAN'S 3 STORE Sale!

GENERAL ELECTRIC

Radio Phonograph De Luxe Combination

LIST PRICE $69.95

Allowance for Old Radio $20.00

YOU PAY ONLY $49.95

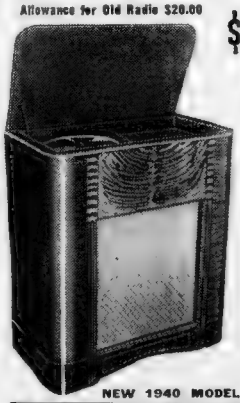

NEW 1940 MODEL

Check These Features

Found only in combinations selling from $75 to $150.

- NO AERIAL OR GROUND — Radio plugs in and plays anywhere.
- 14" DYNA POWER SPEAKER — For better tone quality.
- TELEVISION — Plug-in device for television attachment.
- AUTOMATIC PHONO-RADIO — Control tone arm.
- 9 TUBE — Performance with only 6-tube power consumption.
- FEATHER TOUCH KEYS — Just push a button for your favorite station.

NO WEEKLY PAYMENTS UNTIL FEB. 1st, 1940 TAKE ALL YEAR TO PAY! $1.00 Weekly

15 DAYS' FREE HOME TRIAL!

BERMAN RADIO
RADIO ENGINEERS SINCE 1918
BOSTON PHONE HAN. 5458

62 STUART ST. Near Tremont St., Boston Open Evenings
30 TREMONT ST. Near School St., Boston Open Sat. Eve.
20 STUART ST. At. Washington St., Boston

BACK BAY FUND TEAM SET TO GO

With a staff of 300 solicitors waiting the word to go, the Back Bay division of Greater Boston's 1940 Community Fund Campaign will start its drive Monday morning.

Shop girls, housewives, society debs are enrolled army of workers, and within the next two weeks will make more than 6000 calls.

Last year the division raised more than $78,000, exclusive of amounts received by industry, finance and special gifts committees. This year the workers are out to top that record.

Novena for Peace At Cathedral Today

A special novena for peace, prompted by the appeal of Pope Pius XII, will begin at the Cathedral of the Holy Cross today and will be observed jointly with the current Novena of the Mother of Sorrows.

The peace novena, which will close March 15, will include recital at the Friday services of the ancient liturgical prayer for peace and a request to all novenites to include in their intentions the petition for world peace. Services are held at 3:30, 5:30, 6:30 and 8 p. m.

Urges School Budget Veto Power for Tobin

A report by the Boston finance commission recommending full veto power for the mayor over any portion of the school committee's budget was in the hands today of the special legislative commission studying the Boston budget procedure.

The finance commission explained the mayor is traditionally guided by joint desires for a low tax rate and for protection of the education opportunities furnished by the school system.

THIS WEEK AT MURRAY'S

4 YEAR OLD STRAIGHT Brookfield RUM

$1.39 FULL QUART

Exceptionally fine, full bodied, full strength, flavorful Rum.

U. S. Government 100 Proof Bottled-in-Bond 4 Years Old

Straight GRADE A Kentucky Bourbon

Clinton Springs

$1.49 Full Quart

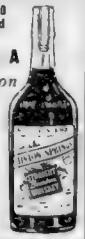

Murray's Liquor Co.
129 SUMMER ST.
Boston, HAN. 1142
125 HARVARD AVE.
Boston, STA. 3430

LAST CHANCE!

MEN!
These Suits Will Return to Regular Prices on Monday—ACT NOW!

LINDBROOK'S SENSATIONAL

BUY OUT

OF THE ENTIRE STOCK OF A FINE NEW YORK MANUFACTURER OF REGULAR $35 and $40 CLOTHES

537 HAND TAILORED SUITS

CUSTOM MODELS—ONE OF A KIND

EVERY SIZE AND EVERY MODEL IN THE LOT

$23.50

NO CHARGE FOR ALTERATIONS

- 14½ to 16 oz. WORSTEDS
- KNIFE EDGE FABRICS
- FINE IMPORTED CHEVIOTS
- SMART, LONG WEARING SHARKSKINS
- NEWEST EFFECTS IN STRIPES
- GOOD LOOKING FANCY WEAVES
- SPORT BACKS . . . DRAPES
- PLEATED and PLAIN TROUSERS
- HARMONY TRIMS
- SINGLE and DOUBLE BREASTEDS
- CONSERVATIVE MODELS
- ALL WITH TALON ZIPPERS
- ALL CELANESE LINED

LINDBROOK Clothes
FORMERLY WOLF'S "MY CLOTHIER" BOSTON

USE YOUR CREDIT
3 MONTHLY PAYMENTS
FIRST PAYMENT MARCH 10TH
OR 10 EQUAL WEEKLY PAYMENTS

325 WASHINGTON ST., OPP. MILK ST. STORE OPEN 9 A. M. TO 9 P. M. SATURDAY

Find Dolan Held Hospital Keys

Continued from Page 3

city supply department," said Lyman.

The report also noted that most of the $40,000 spent for food during 1939 was spent with one firm, which, although it is supposedly a firm handling only meats, also supplied the jail with all sorts of canned goods and other victuals.

CHARGE RULE BROKEN

Although Morris told investigators according to the report, that his system or purchasing had the approval of the Finance Commission, Lyman said it was directly opposite to the commission's ruling made in 1935, when it was recommended that such purchases be made through the city purchasing agent.

Large quantities of goods bearing the names of well known wholesalers were found by the investigators, and Lyman points out that a middleman's profit could have been saved if the supplies were bought directly from the wholesalers.

The letter from Dowd to Mayor Tobin requesting approval for Morris' system was dated July 14, 1939.

Tobin's approval was dated three days later. The only restriction on Morris' buying powers was that the price he paid was not to exceed the current prices other city departments were paying.

"It would seem reasonable to suppose," said Lyman, "that the city auditor's office would have checked the possible payment of a middleman's profit before paying bills."

SAYS WHISKEY SERVED

Gasoline, oil and automobile grease were all purchased from two firms, the report reveals. They were the Metz Oil Co. and the Lynch Oil Co.

The investigators point out that Metz is a brother-in-law of Morris and Lynch a brother-in-law of William J. Armstrong, former courthouse superintendent now waiting trial for conspiracy with Dowd to take bribes from county employes who wished to hold their jobs.

Coming back to the hospital situation, Lyman revealed that on one occasion Dowd himself served whiskey to prisoners.

The report says that McDonnell, although not qualified, prescribed such sedatives as pheno-barbitol and luminol to inmates.

He also prescribed and served whiskey. It was noted by investigators that in an ice chest under the guardroom a substantial quantity of whiskey and other liquors was cached along with a half case of eggs.

MANY TO LOSE JOBS

A pharmacist was on the payroll, but never did anything to earn his salary, the report charges.

All prescriptions were made up by a West Roxbury druggist. The pharmacist, David Ross of Dorchester, is one of the officials whose dismissal is recommended in Lyman's report on which Sheriff Frederick R. Sullivan planned to purge the jail staff today.

The jail doctor, Dr. Paul N. Rooney of West Roxbury, was on duty only 40 minutes a day in the men's quarters and about 15 minutes a day in the women's quarters, although his job was supposed to be a full-time one, according to the report.

Only three weeks ago a prisoner, supposedly suffering from a mental ailment at the jail died 24 hours after he was taken to the Psycopathic Hospital suffering from pneumonia.

"The promiscuous use of whiskey and other liquors at the jail is demoralizing," the report says.

It recommended that the jail doctor be consulted with the view of eliminating the use of liquors except in cases of emergency.

JAILOR FEARED REVOLT

One jail officer told the investigators that when he left the jail at night:

"I was never sure the officers I left would be alive in the morning. When I left my house in the morning I never knew whether I'd come home again."

This, the officer explained, was the result of a constant fear that the inmates might revolt.

Today Sheriff Sullivan was going over the report and summoned all all the attaches mentioned before him.

Included, and due for dismissal are Morris, Dr. Rooney, McDonnell, Ross, Dr. George Winchester, jail dentist; Morris Hollander, a cook, whom the reports says can't cook, and 37 others.

Sullivan said he would grant each man a private hearing, but that he intended to make instant dismissals was indicated in his request for police aid at the jail while filling the vacancies with new men.

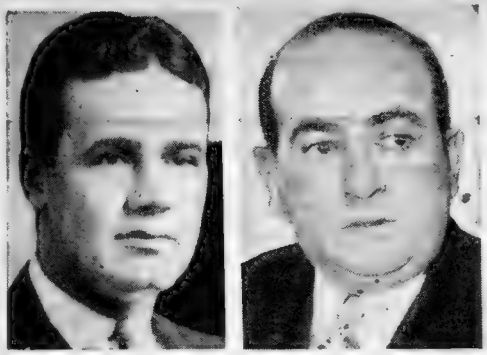

SHERIFF SULLIVAN — EDMUND L. DOLAN

Official Probes Key Charges

Doyle, Connolly To Confer Today

Assistant Dist. Atty. Frederick T. Doyle was due to confer today with John Patrick Connolly, resigned clerk of Suffolk Superior court, over specifications in the prosecution's charges of job-selling which led to Connolly's indictment.

Their meeting was suggested by Judge Harold P. Williams during a Suffolk Superior court session attended by Dist. Atty. Foley at which Connolly complained he was unable to secure specifications.

If they are unable to agree on details, the court will be asked to decide their differences, Foley told the court.

GUEST NIGHT AT CHURCH

The Follen Alliance held guest night in the Follen Community Church in East Lexington as part of the week-long program which marks the centenary of the church's founding.

2 INFANTS DIE IN FIRE

MT. CLEMENS, Mich., Jan. 19 (AP)—Two infants died in flames which destroyed a factory worker's small home north of Utica. The fire swept the one-story frame home of Michael Morris, 35, and Thomas Morris, six months, and Patrick, 2½ years, were burned to death in their beds.

LOST less! LASTS longer! LOOKS better!

Our Original Creation — Expert Operators — Self-Setting

VITAMIN "E" Steam Oil CROQUIGNOLE PERMANENT WAVE

ENTIRE HEAD COMPLETE Including personality haircut, shampoo and finger wave. $1.50 No Extras

JO-RAY BEAUTY SHOP
453 WASHINGTON ST., BOSTON
Room 510, Dexter Bldg., Opp. Elevator
DEV. 7890 Opp. Jordan Marsh

LAST WEEK and LAST CHANCE to SAVE in KARP'S 42ND ANNIVERSARY CLEARANCE Sale!

40 WEEKS TO PAY
NO MONEY DOWN
Open Fri. & Sat. 'till 9 P.M.

FORMERLY PRICED TO $24.95
FURRED COATS
$14.42
Truly remarkable values in this final clearance . . . every coat a fashion-first style . . . lavishly furred . . . and beautifully tailored. MISSES', LADIES' SIZES.
CLEARANCE OF FUR COATS $48 UP. NO MONEY DOWN

Clearance of Untrimmed DRESS and SPORT COATS $10
Values to $19.95
Better Dresses $3.90, 2 for $7.00
Sizes 12 to 21, 38 to 52
SHOES, All Styles $3.95

KARP
The Family Outfitter Since 1898
577 WASHINGTON ST., BOSTON
UP ONE FLIGHT OVER CLARK'S RESTAURANT

NEW YORK $2.90 EXPRESS SERVICE
ROUND TRIP $5.25 10:15 P. M.
BLACK HAWK BUS LINES
8 BROADWAY PARK SQ.

CHILD'S COLDS
Relieve misery direct—without "dosing". Use swift-acting
VICKS VAPORUB

MARKDOWN Sale
SENSATIONAL REDUCTIONS
OVERCOATS
1 AND 2 PANT SUITS
Save $10 to 25! and More
SALE STARTS TODAY FOR 10 DAYS
Here is a sensational sale of brand new 1940 styles. Every article in stock is included. Cost is forgotten in this great event. It's your opportunity to save up to $25 and more on quality clothing. Hats and furnishings included, too.
1 and 2 Pants Suits, Overcoats, Topcoats. Plenty of Smart Stripings, tweeds, worsteds, diagonals. Single and Double Breasted Regulars, Short Stouts, Longs
$14.50 WERE $35
$16.75 WERE $40
$18.50 WERE $45
Wise Buyers Will Snap Up Three or Four or More Garments Located Out of the High Rent District Save Money
More Outstanding Values!
• HATS REG. $2.50 $1.39
• SHIRTS ALL STYLES 88c
• GLOVES DRESS and OTHERS 95c
• REVERSIBLE COATS $8.75
Imported HARRIS TWEED COATS $17.90
DUNN-HILL Clothes
670 WASHINGTON STREET, Cor. BEACH ST.
OPEN EVERY EVENING UNTIL 9 P. M.

BEAUTY AWARD—Mons. A. M. Le Febre, president of the International Beauty Research Foundation, shows Shirley Warren of Dorchester the diploma which will be awarded Miss Crowning Glory in Hotel Essex Parade of Beauty.

FOX RAPS LYMAN FOR JAIL LAXITY

In a sharp retort to Arthur T. Lyman, commissioner of correction, whose report on conditions at Charles st. jail criticized Charles J. Fox, city auditor, Fox today charged Lyman with official laxity in permitting such conditions to exist during the past five years.

"Mr. Lynch has been commissioner of corrections since Aug. 1, 1934," Fox said in a prepared statement to the press.

"Under section 1, of chapter 124, of the general laws the commissioner of corrections is given general supervision over correctional institutions throughout the state including *'jails and houses of correction'*.

"Section 2, of this same chapter provides that the commissioner *'shall keep informed as to the management and condition of all institutions under his supervision and control'*.

"The law provides that *'he, or one of his deputies shall make frequent visits to such institutions and investigate the management and conditions of the institutions and the treatment of the inmates and the books of the said institutions shall be open to his examination.'"*

Fox charged Lyman should have been aware of the **"shocking conditions"** which he reported existed at Charles st. jail, and should have been aware of the alleged **"wastage"** his report mentions.

"A substantial portion of that report," said Fox, "is devoted to an attempt to place the blame of allegedly existing wastage at the jail for years on my shoulders as auditor of Suffolk County.

TOBIN TO STUDY REPORT

"Why the emphasis on the *'blame'?'* asked Fox. "Not only the *'wastage,'* which he dwells on at length, but the *'shocking conditions,'* which he states have existed there, are clearly matters which he as commissioner of corrections was required by law to take cognizance of and to correct.

"His having failed to do so accounts undoubtedly for the 'blame' emphasis in his report."

Mayor Tobin said today that he had not studied Lyman's report yet, but that if any recommendations in the report would result in "sound economies" he woul dact o nthem.

Roewer Drops Horace for Ed

Call him "Ed" from now on Edward Whitman Roewer.

No longer are his football-playing pals going to refer to him as "Horace," young Roewer knew today when Judge John C. Leggat in Middlesex Probate court allowed a petition to make the name change.

Captain of last year's football team at exclusive Lawrence Academy in Groton, the Belmont youth was also star pitcher on the baseball team and letter man in hockey.

Last December, in a petition filed by his father, George E. Roewer, prominent Boston attorney, he said his name "caused embarrassment in athletics and was distasteful" to him generally.

Ex-Selectman Given Jail Term in Maine

HOULTON, Me., Jan. 19 (AP)—Thomas B. Packard, former Houlton selectman, was sentenced here today to six months in jail, after he pleaded nolo contendere to an indictment charging him with cheating the town by false pretenses.

Before entering the nolo plea, Packard had withdrawn a plea of innocence, thus ending abruptly the trial which started earlier in the week.

JUST OUT!

Emerson

'Silver Jubilee Values'

REG. LIST PRICE ~~$19.95~~ NOW

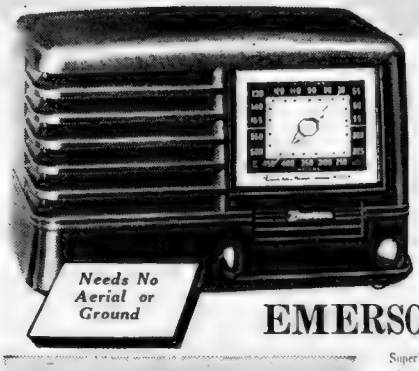

Needs No Aerial or Ground

9.95

50c Down—50c Weekly

EMERSON MODEL 330

Superheterodyne radio with "Miracle Tone Chamber," automatic volume control, large electro-dynamic speaker, "Eye-Ease" dial . . . and many other outstanding 1940 features. Made with built-in loop antenna—just plug it in like a lamp.

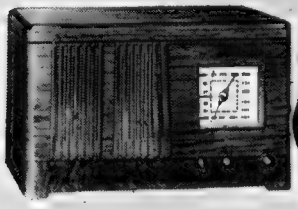

NOW $19.95

Silver Jubilee Special

Emerson Model 331

Boston police and amateur calls

It has the same fine tone, gives the same fine performance of far more expensive radios. Then equipped for foreign as well as American broadcasts and police calls. Has Emerson's famous "Miracle Tone Chamber," 8-in. Electro-dynamic speaker and operates on AC or DC current. No aerial or ground needed either.

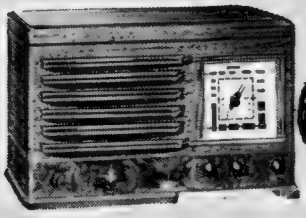

NOW $29.95

75c WEEKLY

Emerson Model 332

Gets Europe direct

A radio of tomorrow . . . at Emerson's Silver Jubilee price. Just plug it in . . . and get Paris, Berlin or London by a switch of the dial. Built for Television sound. Operates on AC or DC current. Is made with the "Miracle Tone Chamber" . . . and all the 1940 Emerson improvements that make a star value.

STORES OPEN SATURDAY NIGHT UNTIL 9:00 O'CLOCK

THE GREATER LENOX Jewelry Stores

570 WASHINGTON ST. OPPOSITE AVERY ST. BOSTON

653 MASS. AV E. CENTRAL SQUARE CAMBRIDGE

ROMEOS

Don't let your love-making be spoiled by a cough due to a cold . . . Keep Smith Brothers' Cough Drops handy. Black or Menthol, just 5¢.

Smith Bros. Cough Drops are the only drops containing VITAMIN A

Vitamin A (Carotene) raises the resistance of mucous membranes of nose and throat to cold infections, when lack of resistance is due to Vitamin A deficiency.

TRADE MARK

LITTLE ANNIE ROONEY

"Shake Well Before Using"

British Bare Horrors On Nazi 'Prison Ship'

LONDON, Jan. 19 (AP)—Three hundred or more British seamen captured at sea were imprisoned aboard a German tanker in conditions "recalling the days of slave traders" when the vessel was a supply ship for the pocket battleship Admiral Graf Spee, a British statement charged today.

Naval sources said the tanker had not been reported for more than a month and while a search for her was being pressed it was possible she might have reached a German port.

Conditions on the tanker were described by British merchant skippers who were liberated from the Admiral Graf Spee when she was trapped in Montevideo harbor last month. They arrived here this week.

The British statement asserted the prison quarters were crowded, rations were insufficient, smoking was forbiddden and British officers were humiliated before East India crewmen, who "were given preferential treatment at every turn."

It said thhe prisoners were forced to sleep on mattresses covered with vermin.

The food, it added, was "scarce and bad" and the water ration for drinking and washing was a quart daily.

When the Admiral Graf Spee ran into Montevideo harbor Dec. 13 after a running battle with three British cruisers she surrendered 62 British seamen taken from nine raided merchantmen.

They were pledged to secrecy about what had happened aboard the German pocket battleship and therefore the whereabouts of other members of the crews of the raided ships was not made public immediately.

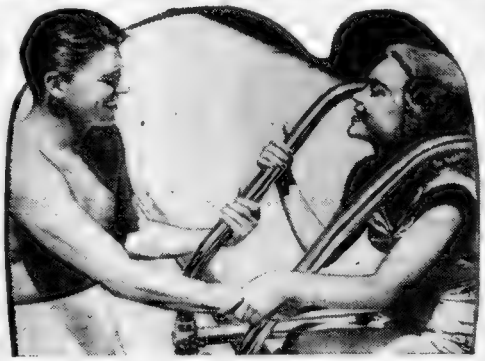

BRIDAL DATE SET—There'll be no elopement for Jane Wyman and Ronald Reagan, filmsters, but just a "simple ceremony" in nearby Glendale . . . the actress revealed today. The day? Thursday! It will be the third marriage for Miss Wyman, Reagan's first.

War Briefs

HELSINKI, Jan. 19 (INS)—Soviet warplanes resumed activity in various parts of Finland today, bombing Abo, Hango, Karis, Kotka and Kouvola and necessitating a 50-minute air raid alarm in Helsinki itself. Little damage was done in the first-named towns and initial reports did not indicate any loss of life or extensive destruction in Helsinki.

THE HAGUE, Jan. 19 (INS)—A number of foreign planes, believed to have been British, flew over northeastern Holland at a high altitude yesterday, it was officially announced today.

Anti-aircraft guns opened fire, the announcement said.

PARIS, Jan. 19 (AP)—In a flurry on the western front the allied high command reported capture of "a few prisoners," taken when a German detachment was repulsed in an attack on a French outpost in the Vosges Mountains.

Nazis Behead Two Men for Treason

BERLIN, Jan. 19 (AP)—Werner Kukuk and Cyprian Gabrysch were beheaded today. Both had been convicted of treason, Kukuk for spying out secret state matters and Gabrysch for divulging military secrets to Poland.

Finn Massacre Feared Unless Aid Comes Soon

LONDON, Jan. 19 (INS)—Unless heavy reinforcement of arms and ammunition arrive soon, Finland's successful resistance against the Russian invasion will collapse and then will occur one of the bloodiest civilian massacres in history, George Gripenberg, Finnish minister to London, predicted today.

Finnish troops are being inspired to superhuman efforts, he said, by the knowledge that if the Russians overrun Finland, wholesale massacres of the civilian population will follow, with tens of thousands sent into exile in Siberia.

"Our urgent problem is lack of bullets and shells," Gripenberg told International News Service.

"The Russians seem to have an endless supply of munitions and guns.

"Because of the scarcity of reserve supplies, we have to conserve our shells and bullets, and our troops hold their fire until the Russian advance is almost upon them, and then cut loose with devastating effect."

"I GUARANTEE TO TEACH ANYBODY A BALLROOM DANCING INN only 4 LESSONS"
MY REPUTATION IS YOUR PROTECTION
TAP DANCING TAUGHT ALSO
PROF. RITTER BOSTON MASS.
177 Tremont St. DEVonshire 7330

THIE LIQUOR MART DOIES IT AGAIN!
Boston's Largargest Wine and Liquor Stores Open Daily 8 A.M. to 11 P.M.

100% PURE CALIFORNIA WINES
29c FULL QUART
Reg. value 59c
PORT SHERRY MUSCATEL
Every drop comes from California, and it is so labelled. These are not cheap wines, but good sound wines at an amazing price.

Bottled-in-Bond
CONNOISSEURS CLUB BOURBON
$1.47 QUART
A fine smooth whiskey; four years old; 100 proof; Bottled-in-bond.

Distilled by Felton
T WHARF RUM
$1.50 QUART
80c PINT
New England Rum at its finest. 3½ years old; 90 proof; this is an introductory special price.

FAMOUS MacKENZIE IMPORTED SCOTCH
. . . a smooth, mellow whiskey; blended and bottled in Scotland. Reg. $3.33.
$2.09 4/5 qt.

IMPORTED DOURO PORT WINE
. . . a delightful ruby Port. Serve it after dinner.
98c 4-5 qt.

1928 DUMONT IMPORTED CHAMPAGNE
. . . from a world-famous house. Extra Dry. $4.75 Value.
$2.19 26 oz.

CORONA QUALITY CALIFORNIA BRANDY
. . . 3½ years old. 90 proof. Excellent for mixing or medicinally.
$1.19 4/5 qt.

Free Delivery in Metropolitan Boston
THE LIQUOR MART TWO STORES
70 SUMMER ST. NEAR OTIS ST.
ALSO AT SOUTH STATION CONCOURSE OPPOSITE TRACK 17
No Mail or Phone Orders on Wine Specials

$50,000 SURPLUS STOCK MUST RAISE CASH!
AND OTHER MFR'S SURPLUS LOTS
must be sold at once regardless of cost
DUNLOP-REED launches its great liquidation sale to unload its surplus stock
SAVE 50% AND MORE
Sale Starts Today for 10 Days
UNRESTRICTED CHOICE OF THE HOUSE
1 and 2 PANT SUITS, TOPCOATS, OVERCOATS
MEN! SUITS TOPCOATS O'COATS
$5 WERE $15, $18, $20
$10 WERE $25, $30
$15 WERE $35, $45
$22.50 Reversible Coats $8.90
$15 Wool Mackinaw Sheepskin Coat.....$4.98
PANTS Were $2, $3, $4 Now 98c
SWEATERS Were $2, $3 Now 79c
RAINCOATS Were $4, $5, $6 Now 98c
SHIRTS Were $1, $2, $3 Now 59c
You never saw such clothing values as these. Wise buyers will snap up three, four or more garments at these unheard of prices.
BE SURE YOU HAVE THE RIGHT STORE!
DUNLOP-REED
163 Washington St. 163
Near Adams Sq. Open 9:30 A. M. to 9 P. M.

Russia's Salla Army In Fierce Battle

HELSINKI, Jan. 19 (AP)—Stalked by knife-like cold, hunger and Finnish skiers, Soviet Russia's Salla army—heretofore the most successful of the war—was reported fighting a fierce battle today at Markajarvi to protect the retreat of 40,000 men toward the Russian border, still 50 miles distant.

Whether the main body of Russians was engaged was not clear.

The terse Finnish communique said:

"Our troops have advanced 45 kilometers (about 28 miles) in the Salla sector during the past few days. The enemy has been pushed back from Joutsijarvi to Markajarvi, for possession of which fighting is proceeding."

Foreign military observers read into this statement a suggestion of major developments in the early future.

FINNS CAUGHT UNAWARE

It was in this sector that the Russians drove deepest into Finland, reaching a point only 18 miles from the railhead of Kemijarvi, strategic northern center that was their immediate objective.

The sudden retreat apparently caught the Finns flat-footed momentarily.

They expressed belief that the Russians would at the least dig in for the winter and hold well-fortified lines in their effort to separate northern and southern Finland.

Thus, the withdrawl was well under way before the Finns set out in pursuit.

Finnish ski patrols, repeatedly cutting off Russian supplies, were credited with forcing the Russians into a retreat complicated by the severest winter in more than a half century.

A temperature of 53 below was recorded at Nickby, northeast of Helsinki.

EAT HORSE MEAT

A Finnish detachment which reported occupation of a Russian camp in the Salla area shortly after the Red army's departure said flesh had been sliced from dead horses, apparently for food, and that the bark was gnawed from trees, probably by horses seeking fodder.

They said the Russian dugouts were skillfully built of logs, earth and stones, and camouflaged with pine boughs.

The withdrawal apparently began Sunday, the Finns said, reporting they were puzzled at first by the quiet of the Russian lines. Cautious reconnaissance by ski patrols disclosed that the enemy had departed. The main body of Finnish troops followed.

To the south, the Finnish communique said, "several strong enemy patrols" were wiped out in the Aittojoki and Kuhmo areas.

On the Karelian Isthmus, the cold seemed to have immobilized all activities, and at sea the story was the same.

Claim Jap ArmyBeaten At Canton

HONGKONG, Jan. 19 (AP)—Chinese officials declared today that a series of Japanese defeats in Kwangtung Province had resulted in virtual encirclemnet of Canton, chief city of South China, by advancing Chinese armies

The Chinese asserted that Japanese outer lines defending Canton were "crumbling" and that the Japanese had met in Kwangtung one of their most serious reverses of the whole war

They declared that since the Japanese began a retreat from Yingtak, important station on the Canton-Hankow Railway 80 miles north of Canton, the invaders had been pushed back more than 50 miles. The Chinese lines, they said, now form an arc, with its right, or western extremity, only 18 miles from Canton and the center and left only 25 miles from the city.

Canton, normally with a population of 1,500,000, was seized by the Japanese after a lightening campaign in October, 1938, and since then has been the base for their extensive operations in south China.

For several days the Japanese have ben silent on the Kwantung campaign. Last week they admitted some of their forces were withdrawing from the northern part of the province, xplaining that had been sent there only to mop up Chinese armies and that their mission had been accomplished.

Yesterday the Chinese reported the killing of 500 Japanese in a battle 33 miles north of Canton.

London Blast Under Probe

LONDON, Jan. 19 (AP)—Although Scotland Yard's sabotage squad worked on the case, the government denied today that there was reason to suspect that sabotage caused yesterday's mysterious explosions which killed five persons and injured 30 at the Waltham Abbey munitions plant.

The home office and ministry of supply issued a communique which said that "on information at present available there is no reason to suspect that these explosions were caused by sabotage.

"The whole matter is being investigated by an official committee of inquiry."

Britons Rout Nazi Plane Off Scotland

LONDON, Jan. 19 (INS)—Fighting planes of the British Royal Air Force today attacked and drove off a German machine sighted off the east coast of Scotland near Aberdeen.

Sweden, Norway Get Red Apology

STOCKHOLM, Jan. 19 (AP)—Soviet apologies for territorial violations of Sweden and Norway by Russian warplanes gave those countries assurance today that Red fliers had erred.

The apologies from Moscow, pleading accidental trespassing in answer to formal Swedish and Norwegian protests, came while divided counsel left in doubt how Scandinavia would respond to proposals for greater aid to Finland and military cooperation by the northern nations

Denmark held aloof from the issue, both officially and editorially, although there were indications of her concern.

KING WILL REPLY TO HEPBURN

OTTAWA, Jan. 19 (AP)—Stirred by Ontario's condemnation of Canada's war program, the provincial Legislature was promised today a reply from Prime Minister W. L. Mackenzie King in the Dominion Parliament which opens next Thursday.

Reopening his criticism of the Dominion government, Premier Mitchell Hepburn at Toronto yesterday rushed through the Liberal-dominated Legislature a motion censuring the "little effort" made in the war.

Hepburn threatened to resign if the motion did not carry and it passed, 44 to 10.

Telling newspapermen he would reserve his answer for Parliament, Prime Minister Mackenzie King declared:

"The government does not intend to permit Canada's war effort to be prejudiced by fostering any controversy which does not permit the most complete presentation and consideration of all relevant facts."

Hepburn based his objections on charges that Canadian troops were inadequately equipped and that the government was slow in making Canada effective arsenal. He also attacked the recent sale of a million bushels of Canadian wheat to Soviet Russia, which he called "a potential enemy."

In Ottawa, Parliament hill observers speculated on what effect the quarrel might have on progress of negotiations with the United States for the conclusion of a St. Lawrence seaway and power agreement.

Gen. Moore Named Assistant Chief of Staff

WASHINGTON, Jan. 19 (INS)—The War Department announced appointment of Brig. Gen. Richard C. Moore as assistant chief of staff in charge of the supply division to succeed Brig. Gen. George P. Tyner, who is retiring. He is a native of California, Missouri

ENJOY LIFE MORE in 1940 with BETTER VISION

Eyes EXAMINED GLASSES ON CREDIT

DR. HILLMAN DR. STAPLES Optometrists

PAY ONLY 50c A WEEK FOR GLASSES

KAY KAY JEWELRY CO. 594 WASHINGTON ST BETWEEN ESSEX ST. & HAYWARD PLACE

KAY'S DINNERWARE CLEARANCE SALE

1/3 OFF PAY ONLY 50c A WEEK

SERVICE FOR 6

49 32 PIECE SETS were $2.95 ..... NOW $1.97

SERVICE FOR 8

4 52 PIECE SETS were $5.95 ..... NOW $3.97

4 55 PIECE SETS were $18.95 ..... NOW $12.63

1 55 PIECE SET was $24.75 ..... NOW $16.50

51 53 PIECE SETS were $9.95 ..... NOW $6.63

7 53 PIECE SETS were $12.95 ..... NOW $8.63

1 53 PIECE SET was $24.95 ..... NOW $16.63

SERVICE FOR 12

4 100 PIECE SETS were $19.95 ..... NOW $13.30

43 100 PIECE SETS were $24.75 ..... NOW $16.50

3 100 PIECE SETS were $34.95 ..... NOW $23.30

2 100 PIECE SETS were $39.95 ..... NOW $26.63

SERVICE FOR 6

45 84 PIECE ENSEMBLES were $8.95 ..... NOW $5.97

34 PIECES OF DINNERWARE 26 PIECES OF SILVERPLATE 24 PIECES OF GLASSWARE

Close out of odds and ends in our Dinnerware Dept. Small lots — wide variety of patterns.

OPEN SATURDAY TILL 9 P.M.

KAY KAY JEWELRY CO. 594 WASHINGTON ST BETWEEN ESSEX & HAYWARD PLACE

ON SALE BOSTON STORE ONLY

FREE DELIVERY

NO MAIL OR PHONE ORDERS

COLDS thrive on germ infections.

Gargle LISTERINE Antiseptic

At the first symptom of a cold, gargle often with Listerine Antiseptic. It treats a cold for what it is—a local infection aggravated by germs. Kills germs by millions on surface tissues. The prompt use of Listerine Antiseptic may head off a troublesome cold or an irritating sore throat.

Lambert Pharmacal Co., St. Louis, Mo.

KILLS GERMS ON THROAT

U. S. Citizens Lose Under Gold Ban

By GEORGE ROTHWELL BROWN
Special to Boston Evening American

WASHINGTON, Jan. 19—A complete and thorough analysis of the extent which New Deal policies have aggrandized the foreigner at the expense of American citizens would constitute one of the most shocking chapters in the long history of economic follies since Mr. Roosevelt became President in 1933.

Such an analysis—instructive though it would be—has never been made in Congress. No one person, so far as this writer is aware, has a complete grasp of the whole scope of the subject.

Here and there individuals have got their clutches upon a few vital facts, but the whole story remains to be told. It may take years to get all the parts of this economic cut-out puzzle fitted together.

When Mr. Roosevelt took the country off the gold standard in 1934 an American citizen with a $20 gold piece was compelled to present it at the Treasury.

BONUS FOR FOREIGNERS

If he did not do so, he could be thrown in jail. American citizens brought their gold in, and for his $20 piece each was given a paper $20 bill.

But if the foreigner presented his $20 gold piece, the treasury gave him $1+.33 an ounce more for it than was given to the American.

Under this policy to date the United States Treasury has paid to foreigners a bonus, or subsidy, amounting to the staggering total of some $4,000,000,000.

The Roosevelt administration has denounced the trade treaty with Japan, and the enormous market in Japan for American goods is jeopardized.

HELPED JAPS FINANCE WAR

Yet while the administration makes this show of resentment against Japan for her policies in China, the government under the administration, in a three-year period alone for which figures are available, bought from Japan $453,032,591 in gold, at $35 an ounce—for gold worth $20.67 an ounce. Of this a subsidy of $183,743,462 was paid by this government to Japan.

In other words, although so indignant over Japan's war in China that we are going to break off trade treaty relations with her, the New Deal has actually helped Japan to finance that war.

And with the other hand—export import bank—it has loaned $25,000,000 of money taken from American taxpayers, to China under conditions which virtually make it a gift.

The New Deal Administration has bought millions of gold from Russia and thereby paid to Moscow a fat subsidy—all at the eventual expense of American taxpayers who are as yet unborn.

This gold policy has worked steadily against American trade

Save $10.00! SILVER JUBILEE SALE

Emerson NEW 1940 MODELS

NOW $9.95 — List Price $19.95
EMERSON Model 330
Built-in Loop Antenna • No Outside Aerial Needed • AC—DC
Superheterodyne with "Miracle Tone Chamber" • Automatic Volume Control • New 1940 Features.

NOW $19.95 — List Price $29.95
EMERSON Model 331
Foreign and American
Broadcasts and All Police Calls • AC—DC
Superheterodyne with "Miracle Tone Chamber" and 8-inch Dynamic Speaker.

NOW $29.95 — List Price $39.95
EMERSON Model 332
GET EUROPE DIRECT!
London • Paris • Berlin • Rome—American and Foreign Reception • AC—DC Superhet. with "Miracle Tone Chamber" and 8-inch Dynamic Speaker.

68 New 1940 Emerson Models from $7.95 to $99.95

PAY ONLY 50c WEEKLY

Rosen Talking Mach. Co.
22 Scollay Sq., Boston

Harvard Deposits B. & M. Rail Bonds

Henry A. Wood, Jr., deputy treasurer of Harvard College, states that a block of $556,000 par value of Boston & Maine bonds, comprising $205 000 4½s of 1961 and $351,000 5s of 1967, held by Harvard, have been deposited in assent to the plan of readjustment.

"We think it is a plain case where the public interst, as well as that of the railroad, makes assent to the readjustment plan of the railroad advisable," said Mr. Wood. "It is a plan which seems perfectly fair to all parties."

British Pound Sterling Improves

NEW YORK, Jan. 19 (AP)—The British pound for delivery in 90 days was quoted at only 3¾ cents below the spot price today, close to the smallest discount since the war began. This represented a cut of ¾ of a cent from yesterday.

The discount on future sterling has been narrowing steadily recently, which foreign exchange experts have attributed to strenuous efforts by the British government to bolster England's gold and foreign money reserves.

MASSACHUSETTS BONDING AND INSURANCE COMPANY

The Board of Directors have declared a quarterly dividend of 87½ cents a share on the capital stock of the Company, payable February 5, 1940, to stockholders of record at the close of business January 24, 1940.

DONALD FAIRVEY, Treasurer.

January 18, 1940

STOCKS UP AFTER EARLY DIP

NEW YORK, Jan. 19 (AP)—Stocks reached for a rally in today's market and leaders grasped gains of fractions to a point or so.

The comeback was accomplished after a hesitant start. Steels, off at the opening, regained their equilibrium and added modest plus signs. Volume picked up a bit on the revival, but there were numerous slow intervals.

Speculative forces generally maintained their conservative attitude toward the market and early buying was attributed partly to the belief the recent slide may have been overdone. Fears of a sizable spring business recession persisted, but the majority of news items seemed encouraging.

Standard Gas & Electric preferred stocks on the "Big Board," together with the company's bonds in the curb, suffered another relapse on top of their fall of yesterday, but most later recovered partially. Selling here was blamed on recapitalization rumors which an authoritative source said were unjustified on the basis of today's facts.

	Last	Chge.
Adams Express		
Air Reduction	52½	+ ½
Alaska Juneau	[illegible]	
Allied Chemical	172½	+ ½
American Can	115¼	+ ⅛
Am Home Prod	8	
Am Rad & St S	6¾	+ ¼
American Smelt	47½	− ½
Am T & T	171⅝	+ ½
American Tob B	68½	− ½
American Wat Wks	10¾	
Anaconda	27¾	+ ⅛
Armour Ill	5½	
Atchison	22½	− ⅛
Aviation Corp	6¾	+ ⅛
Baldwin Loco cf	14⅞	+ ⅛
Balt & Ohio	5½	+ ⅛
Bendix Aviation	27¾	− ⅛
Bethlehem Steel	72	− ⅜
Beth Steel 7pc pf	117¼	+1½
Borden Co	22	
Canadian Pacific	5⅛	
Case J I	69¼	− ¾
Cerro de Pasco	28⅛	+ ¼
Ches & Ohio	39½	+ ⅛
Chrysler	3	+ ⅜
Coca-Cola	118½	
Columbia Gas & El	6⅝	
Com'l Invest Tr	22⅜	+ ¼
Com'l Solvent	14¼	+ ¼
Cons Edison	11¾	+ ½
Cont Oil	7⅜	+ ⅛
Continental Can	42	
Corn Products	4	+1½
Del Lack & Western	5	+ ⅛
Douglas Aircraft	79¾	+1¾
DuPont	181	+ ⅞
Eastman Kodak	162	+1
Elec Auto Light	35¼	+ ¼
General Electric	28⅝	+ ⅜
General Foods	47½	− ⅛
General Motors	52⅝	+ ⅜
Gillette S R	6⅛	
Hecker Prod	10	
Hudson Motor	5¼	− ⅜
Int Harvester	55⅞	+ ⅜
Int Nickel	36⅛	+ ⅛
Int Tel & Tel	4⅛	+ ⅛
Kennecott Copper	36⅛	+ ⅜
Liggett & Myers B	107½	− ¼
Loew's Inc	35¾	+1
Lorillard	24½	− ¼
Montgomery Ward	51⅝	+ ½
Nash-Kelvinator	6⅝	
National Biscuit	23⅞	+ ⅜
National Dairy Pr	16½	+ ⅛
National Distillers	23⅜	+ ⅛
N Y Central	16⅛	− ⅛
North America	22	− ⅛
Packard	3¼	
Paramount Pictures	7⅛	+ ⅛
Penn R R	21¾	
Phelps Dodge	36¼	
Phillips Pet	39	
Pub Serv N J	40	
Radio	6	+ ⅛
Remington Rand	9⅞	
Republic Steel	19⅝	
Reynolds Tob B	41⅜	+ ¼
Safeway Stores	46	+ ¾
Schenley Dis	19¼	− ⅛
Sears Roebuck	72½	+ ¼
Shell Un	11¾	+ ¼
Socony-Vacuum	12	− ⅛
South Pacific	13⅛	
Southern Railway	17¼	
Standard Brands	7¾	
St Gas & El	1¾	− ½
Stand Oil Cal	25¼	− ¼
Stand Oil N J	44½	+ ⅜
Texas Corp	44½	+ ½
Timken Roll B	47½	+ ½
Transamerica	5⅞	+ ⅛
Union Carbide	91¾	+ ¾
Union Pacific	93½	+ ¼
United Aircraft	46⅛	+1⅜
United Corp	2⅜	
United Gas Imp	14⅝	− ⅛
U S Rubber	37⅛	
U S Steel	57½	+ ⅛
Western Union	23¾	+ ⅜
Westinghouse	107¾	+ ⅛
Woolworth	40⅛	− ⅛

HUGH E. BRADSHAW
Financial Editor

Pressure Grows To Free Gold

"Sound Money is Convertible Money" . . . That in essence, is the dictum of those lauding the recent suggestion of Winthrop W. Aldrich, chairman of the Chase National Bank, that the United States restore free coinage and a free market for gold. . . .

THESE OBJECTIVES . . Should become the insuperable 'must" item on the agenda of the current session of Congress . . Common sense economics demands loosening of golden fetters preventing attainment of a permanent, understandable monetary system . . . Removal of present restrictions and prohibitions in regard to gold will achieve this . . . Simply by restoring to the dollar the tangible value which is inherent in convertibility alone . . . At the same time gold will be put to uses far better than idleness in the murky caverns of treasury repositories . . . • • •

IMMEDIATE . . . *Action directed toward free gold coinage and trading will result in two-fold good . . . The huge excess banking reserves troubling the financial world will diminish . . . And the metal will be preserved for general use as a monetary unit . . . The first will help free the banking system of reserves so vast that effective use can not be made of them . . . Thus solving a professional problem of bankers . . . While the second will mean guarding the value of gold as a metal . . . A major consideration to a nation holding 60 per cent of the world supply . . .* • • •

ANOTHER . . . Argument which might be arrayed on the side of a free gold backed currency is the position of the U. S. as conservator of a world monetary system . . . With all other principal nations victims of unstable money this country alone is in a position to promote stability . . . Here the internationalists might find a more plausible cause than trade tinkering . . . For once the dollar is inoculated with the soundness of convertibility other currencies will be quickly tied to it . . . With domestic trade and prestige the ultimate beneficiaries . . . It is a propitious moment for the replacing of banking inquisitions with cooperative banking legislation . . . • • •

STOCK MARKET . . . *Action indicates the imminence of a test of recent lows . . . The steels are the downside group and they slip off at the first sign of offerings . . . While leadership is generally attributed to such issues as U. S. and Bethlehem it is not necessarily true that as they go the whole list must go . . . On the contrary experience clearly teaches that steel finish out broad market movements more often than they start them . . . And it is our opinion that any coming settling down of the trade line has been taken into rather generous account . . . With steels now having a tag end slump because of spreading fears that contraction of orders will precipitate price cutting . . .* • • •

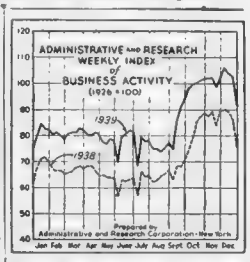

NOTEBOOK . . . The war may be a forgotten incident in the life of the stock market but commodities continue to keep an eye on European news . . . In cocoa it is felt British holdings will come on the market if prices get too buoyant . . . While grain traders match consumption estimates with poor growing conditions and conclude prices can work higher . . . In several other directions the answer is the same . . . Those who think business has too much of a move on war might compare 1938 and 1939 . . . The chart shows sharp upswings are natural.

MERRYLE STANLEY RUKEYSER
International News Service Economic Commentator

General Mills Sets New Policy

NEW YORK, Jan. 19 (INS)—James F. Bell, chairman of General Mills, Inc., one of America's leading manufacturers, revealed to me a novel policy of insisting that firms which sell his company machinery and materials comply with the wage and other social standards which this executive has set for his own company.

A circular letter to this effect has been sent to all the company's sources of supply. This sets a new precedent in industry, for heretofore chief executives have commonly limited their sphere of responsibility to those who are directly on their own payroll.

Bell made this innovation because he believes that all business is interrelated, and that discontent and bad conditions in one plant spread dissatisfaction and depression in others.

"In our activities with our employees and in our relations with the public, we set standards of decency. Accordingly, it seems inconsistent for us to bear down on prices of the things which we buy from other concerns to such an extent that they are forced to chisel.

"Business is interdependent, and we know that we are all better off when every link in the economic chain gets a chance to flourish."

Illustrating the significance of the company policy, Bell cited an instance whereby his company and other manufacturers, whose cooperation was sought, influenced a supplier who was sweating labor. They forced this source of supply to raise the standards in its own shop.

As a phase of this new policy, Bell instructed the company's corps of transportation managers to deal fairly with the railroads and give them a rate which would enable them to operate successfully. He pointed out that the carriers were the delivery system of the company and that wholesale bankruptcy of carriers would ultimately injure his own corporation.

Mr. Bell stressed that he was less interested in whether the rate was high or low than in making sure that there was no discrimination in rates as among other shippers or other geographical areas.

Bell berated the mania for a low price, and urged fellow executives to consider what lies behind price. He said that fair and balanced prices were needed to perpetuate American living standards, and that he was opposed to unreasoning bargain hunting which tore down social standards and made for widespread popular discontent.

Bell entertained more than 300 stockholders at the fifth of a series of regional stockholders' meetings which his company has pioneered in. He said that he hoped other corporations with upwards of 15,000,000 stockholders in the aggregate would emulate this innovation, and made clear the new responsibilities of ownership.

American Mutual

A dividend of 20 per cent, payable on all policies expiring during the period March 1 to March 31, 1940, has been declared by the American Mutual Liability Insurance Co. This is American Mutual's 617th consecutive dividend of 20 per cent or more.

BRINGING UP FATHER

Laugh and Tour America With Jiggs in the Boston Sunday Advertiser

The Peak of Success

CROSSWORD PUZZLE

(Copyright by King Features Synd., Inc.)

ACROSS

1—Bulgarian coin
4—cavalry sword
9—standard
12—[illegible] constellation
13—worship
14—nucleated egg cells
15—believers in doctrine of a British monk
17—coin of Latvia
18—cry of bacchanals
19—article
21—crown of the head
23—custom
26—the genus maple
29—measure of area
30—symbol for natrium
32—high card
34—wingike part
35—summarizes
39—Indian of Tierra del Fuego
40—attempt
41—Hebrew month
42—personal pronoun
43—disembark
45—unit of energy
47—sour
49—also
51—applause
53—palm leaf
55—contrition
60—fonle
61—ascend
62—make lace
63—body of water
64—enrolls
65—mineral spring

DOWN

1—splash gently
2—before
3—manservant
4—granulated starch
5—farewell
6—neck scarf
7—sea eagle
8—repose
9—skunk
10—topaz humming bird
11—rodent
16—genus of grasses
20—exclamation
21—oral
22—place of action
24—Sylvan deity
25—French coin
27—tropical oleoresin
28—leveled to the ground
31—suited
33—highest note of Guido's scale
36—choral composition
37—anger
38—lessen
44—act
46—grain to be ground
48—American coins
50—iridescent gem
52—sweetsop
53—goddess of harvest
54—sheltered side
56—Assam silkworm
51—watersprite
58—head covering
59—Greek letter

Puzzle Solution on Page 28

Average Time of Solution: 25 Minutes

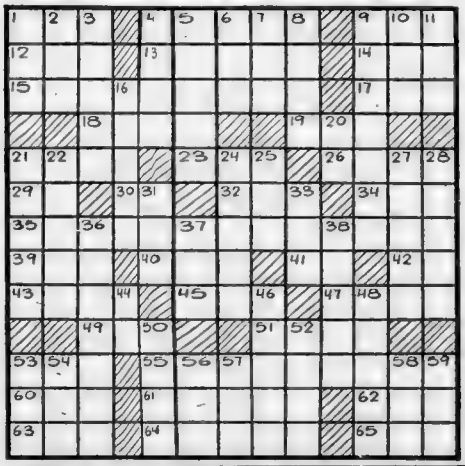

'Harvard Clip' Gone With Wind as Girls Frown

Today's "gone-with-the-wind" tale: For some time Harvard students, who affected what was euphemistically known as the "Harvard Clip," have been given what is vulgarly known as "the chill" by the girls from Radcliffe and Wellesley.

Like a cold shower, the reason for it all struck them, and as a result today the "Harvard Clip"—a haircut that defies description—has been relegated to the limbo of the old time barber pole.

Barbers report the boys are returning to the regular haircut.

as low as $1 DOWN at Sallinger's

Sensational CLEARANCE SALE! SAVE 1/3 to 1/2!

OPEN FRIDAY and SATURDAY Until 9 DURING THIS SALE

ACCOUNTS OPENED easily and quickly
No Carrying Charge
No Interest—No Delay
Many Months to Pay

Sallinger's
507 WASHINGTON ST., COR. WEST

International News Photo

Isle

Youngest member of California expedition which will settle on a lonely island 1000 miles off Florida is King Irvine, 17-months-old, who toys with canteen he'll use on the island that has no wells. The settlers will drink rainwater.

Icy

Cold weather threatens to engulf Fenway with ice from drinking fountains . . . so workman is put to work chopping a path through for pedestrians. Cold wave will last through Saturday, 'tis said.

Boston Evening American Photo

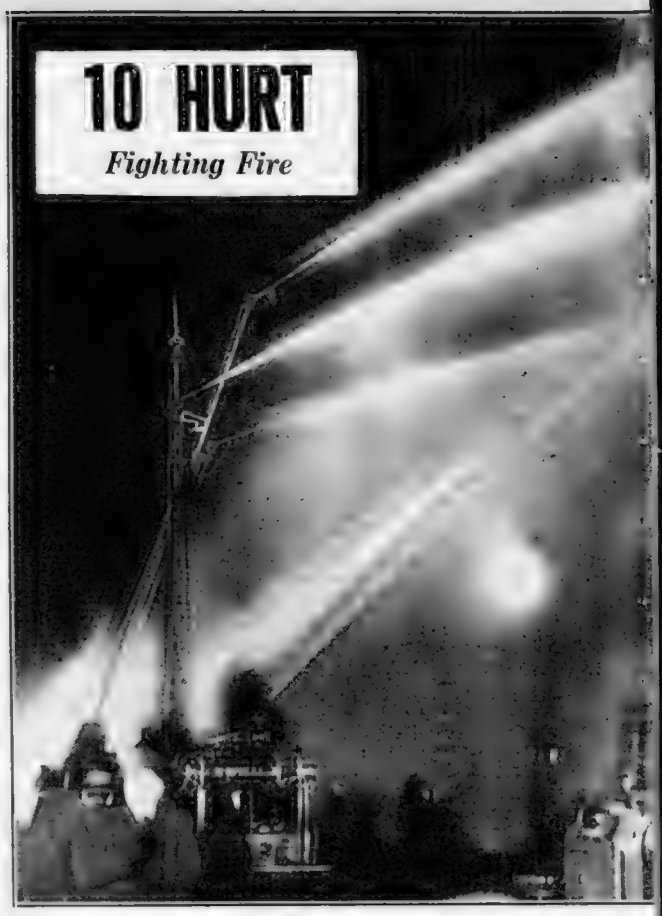

Street Scene—Spectacular three-alarm fire sweeps s story loft building in New York . . . bringing a r bilization of hose lines like this. Icy cold added to difficulties, and ten fi fighters were hurt.

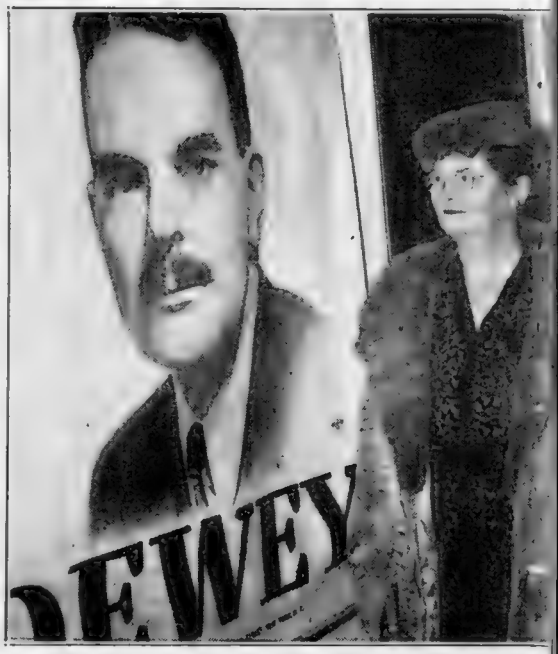

Internati al News Photo

A Mother's Dream—Mrs. Anne Dewey, mothe of New York's Destrict Attorne Thomas Dewey, stands beside a "Dewey for President" poster at her son' campaign headquarters in Gotham . . . and sees part of her dream come tru

GARDEN SPOTLIGHT

Ice Follies Stars Strut Their Stuff

It's An Act

Rhythm on skates is expressed by lovely Evelyn Chandler (above) and Bess Ehrhardt (left) . . . as they bring down the house during their numbers at the Boston Garden Ice Follies. Miss Chandler is shown in her Dude Ranch dance, and Miss Ehrhardt in her melody of motion number.

Boston Evening American Photos

King Cat

Boston Evening American Photo

The Cat's—Dorothea Culkins of South Boston poses with a prize kitten . . . one of several hundred felines which will take part in Boston's cat show early next month. 'Twill be a blue-ribbon event!

All in Fun—In a routine that seems to prove the Garden's ice is softer than average, or that they can take it better'n most . . . Comedians Shipstad and Johnson go through their Collegiate Capers at the Follies.

Boston Evening American Photo

BOSTON AMERICAN
ALL THE NEWS AND PICTURES FIT TO PRINT
Think American
Talk American
Read American
Buy American
★BE AMERICAN

WAR AFFECTS DRESS, say Parisian designers. Military uniforms attract women, and they enjoy wearing them.

With not too much success, Madame Schiaparelli, Lanvin, Molyneux and other distinguished style leaders contend that such garb has a tendency to conceal beauty and lessen charm.

WAR-INSPIRED
New European Hat

So, as a compromise, they are offering military-cut tailored outfits, braided and liberally sprinkled with buttons, for daytime functions and placing great stress on the desirability of ultra-feminine gowns and hats for evening events.

Of course, designers are keenly attuned to the war spirit, and, as a concession to this, are holding their color charts to a dozen main tints instead of the 50 or 60 shades advocated in previous years.

Happily, no such restrictions and limitations need handicap American women, particularly American women who live, work and play in New England.

We are not at war. We are not making sacrifices to provide food and clothing for thousands of soldiers "at the front."

It is our good fortune to have abundant crops, surplus minerals, excellent mills, skilled labor and everything Dame Fashion will ever want.

Moreover, we have sufficient intelligence, training and ingenuity to devise styles of our own, to throw off the last yoke of European artistic dictation and to proclaim our American dress independence.

Let's do it.

NEW ENGLAND FARMERS require no introduction to the sad experience of being compelled to sell crops and commodities at prices discouragingly below the cost of production.

From the Connecticut shore to the Vermont line, the memory of flooded markets is as general as it is familiar.

Every farmer has had more than his share of the suffering, and his standard of living has been lowered as a result.

But New England farmers are not easily fooled. They know what has happened, where the trouble lies and whom to blame for their needless plight.

Popular reading therefore in the rural communities of our six States is the Department of Commerce's report revealing increased foreign competition under Secretary Hull's so-called "reciprocal" trade treaties.

Here, in the government's own figures, New England farmers are discovering that cattle imports jumped 333,686 head last year, meat products, 12,820,000 pounds; eggs, 84,482 dozens; casein, an important dairy commodity, 6,559,000 pounds; hay, 22,045 tons; potatoes, 11,757,000 bushels; canned peas, 745,000 pounds; tomatoes, 2,677,000 pounds, and maple sugar and syrup, 8,338,000 pounds.

No one should ever again find it necessary to ask why New England farmers fail to register enthusiasm for Mr. Hull and his Free Trade dreams.

This ruinous competition from the low-waged, long-houred countries abroad explains everything.

VOTING MACHINES are to have their first test this year in Brookline's Precinct Six primaries and elections.

It is the hope of the town officials that use of these devices will make possible easy and speedy voting, absolute secrecy for the voter, fewer errors and quicker returns.

But, first, voters must learn how to operate the machines.

For that reason, Town Clerk Arthur J. Shinners is giving demonstrations of "Machine Age ballot casting" in his office.

He asks us to spread the news and, at the same time, to invite all Precinct Six residents to take advantage of the instruction opportunity.

We are pleased not only to do this, but also to add a word of advice of our own.

The time to make the acquaintance of voting machines is BEFORE election day. Voting with a minimum of delay so as to give the other fellow ample time to record his decision is more than courtesy. It is a patriotic duty.

To a Friend

HAPPY are those who have a friend . . . a friend that's loyal, true, and tried . . . in whom, whatever may portend . . . they may their hopes and fears confide.

Acquaintances? One has a host . . . of these whom one is glad to see . . . But what in life you prize the most . . . is a true friend—"Yours constantly."

Mountains and seas may separate . . . two kindred souls, but thoughts have wings . . . and kind thoughts are the precious freight . . . a letter to a dear friend brings.

Your very heart of hearts you send . . . within a letter to a friend.

Paul T. Gilbert.

Human Side of News -:- By EDWIN C. HILL

THERE'S PLENTY to worry about as it is, and this department doesn't want to cause any unnecessary concern about things we can't help, but there's still on the boards that matter of why the sun doesn't burn up.

It is pertinent to the current finding of Sir George Simpson, famous British meteorologist, who discovers that the great ice ages occurred when the sun was hottest, and were caused by this increase in solar heat.

In the generally cockeyed condition of this planet, one paradox more or less doesn't matter much; and talking it over with one of my scientific mentors, I found that an excursion out into space is a pleasant anodyne for events near at hand. It gets us into what Benjamin DeCasseres' revered ancestor, Spinoza, calls "the viewpoint of eternity."

If the sun were just a big bonfire, it would have been a dead cinder billions of years ago.

SO FAR as exact and explicit knowledge is concerned, every scientist who ever tackled the question of why the sun goes on burning, like a lamp without oil, has been thrown for a loss.

They have, however, pieced together a theory, out of which came modern quantum mechanics, a glimpse of a vast new domain of possible cosmic understanding, and, curiously enough, a King's-X zone for the would-be free spirit who would get clear of the leg-irons of the old rigid "network of causation," which also chafed the above illustrious Benedict Spinoza.

ATOP MOUNTAIN
Nearer Sun, But Cold—WHY?

Nels Bohr, Scandinavian physicist, was one of the first to seek a clue to the understanding of matter in the durability of the blazing sun, to be followed by Planck and Heisenberg of Germany and Dr. Albert Einstein. All trails led to the basic element hydrogen. Its electrons run in concentric circles.

One jumps the fence into the next racetrack. There is a discharge of energy without diminution of volume. But if you clock the horses too closely the relation between the knower and the known somehow fouls the equation—as Spencer's epistemology destroyed his Absolute.

To sum up, the discovery that the sun isn't just a conflagration and an effort to learn why it keeps on radiating heat have touched off the most exciting intellectual field day ever recorded on this particular fleck of cosmic dust.

A FEW years ago, a highly respectable and soundly certified scientist expounded to me a theory that the sun was not hot. He cited the fact that the nearer you get to the sun the colder it is—as on Mt. Everest.

His theory was that the sun was a dynamo, radiating light waves which were not heat, as we know it, but energy. Meeting the resistance of the air of the earth, they were converted into heat.

Contact with a thin, outer layer of air, as on a mountain top, produces slight heat, but a great deal as the ray ploughs through the heavier air down to sea shore.

I do not believe that any sound astro-physicist, like Dr. Abbott of Washington, indorses the cold sun theory. The sun is still supposed to be hot. But the idea keeps bobbing up, and it is illustrative of vast uncertainties in our one dependable certainty — life-sustaining sunlight.

(Copyright by King Features Synd., Inc.)

Mrs. Eleanor Roosevelt -:- -:- MY DAY

WASHINGTON, Jan. 19—Many of you have probably wondered during the past week, just as I did, what would happen to the wives, mothers and children of the men who were killed in the mine disaster in West Virginia.

It is bad enough to lose someone you love, but that is something which all of us experience. However, to face the fact that with the loss goes the food and shelter of the family is stark tragedy which, fortunately, all of us do not have to face.

I FELT that this emergency did face those families waiting at the mouth of the mine or the bodies of their men to be brought up. Therefore, I was very happy when a representative of the Social Security Board telephoned to tell me that out of the 92 miners who were killed 73 of them were currently insured under the Federal Old Age Survivors system.

The widows and children will be eligible to monthly benefits under this system. There is a chance that some of the 19 others may also be insured, though the employers' records already in do not show it.

That is a dramatic illustration of what this program means to us, for I know that all of you will sleep more quietly at night knowing that, at least, starvation will not face these families.

SURVIVORS OF WEST VIRGINIA MINE VICTIMS
Government Assistance Assured Widows and Children

When we were living in New York City, after my husband had left the Navy Department, I remember our going to a clubhouse which at the time was run for Navy and Army men in New York City. The Navy League was one of the organizations responsible for the running of this clubhouse, as an evidence of the interest in the Navy personnel.

Now I have received a notice stating that the New York branch of the Navy League of the United States is putting on a membership drive. For many years I knew something of their work, I am still interested in their expansion, for I think the U. S. should know and support its Navy.

We may differ as to the size of the navy that we need, but that is for experts to decide. We cannot, however, differ as to our interest in the ships and the men who are the backbone of our first line of defense.

WE HAD a very enjoyable musical here. A young pianist, born in California, Mr. Ezra Rachlin, gave everyone great pleasure by playing a delightful program. Miss Charlotte Kraus, a young Austrian refugee, who sang for us when the Danish Crown Prince and Princess were at Hyde Park, sang again here very charmingly.

Maurice Evans

Broadway Medley

NEW YORK MAY FILM EVANS' "HAMLET"

By Leonard Lyons

NEW YORK, Jan. 19—Kilian, the German bike rider and six-day race champ, who had been conscripted into the Nazi army, will arrive in this country tomorrow. Only one man will await him at the pier—Trainer Vincent Denarie, a Frenchman . . . A movie course, similar to the drama courses at Harvard and Yale, will be added to the C. C. N. Y. curriculum at the next school term . . . The Hakim Bros., who produced a series of French prize-winning movies, will leave for Hollywood this week to confer with Maurice Evans about screening his uncut "Hamlet" in New York . . . The British Government this week ordered 2,000,000 copies of Harold Nicholson's "Why Britain Is at War"—to distribute among its soldiers, who might like to know.

• • •

GREGORY RATOFF is directing "I Was an Adventuress," and in the cast are Vera Zorina, Fritz Feld, Peter Lorre and Eric von Stroheim. And so, over the studio door Ratoff has placed a sign: "No English Spoken Here" . . . Von Stroheim assured Gregory: "I will co-operate with you completely. When I'm in a picture I put myself entirely in the director's hands" . . "Good," Ratoff beamed. "Who directed your last picture?" . . Von Stroheim bowed and answered: "I did."

VERA ZORINA

• • •

MERRY FAHRNEY CASSINI went from night club to night club Monday evening entertaining a party of friends, and at each place she offered a $1000 bill in payment of the check . . . At 3:30, after consuming $50 worth of wine and food, Merry again proffered her $1000 bill. "It's the smallest bill I have," she yawned, "and I need cab fare home" . . . John Perona went to his downstairs safe and brought the change, in six bills. One bill was for $500, four were $100 bills and one for $50 . . . "Here's your change," he stated. "That's the smallest I have."

• • •

J. EDGAR HOOVER used a new car, with bullet-proof glass three inches thick, in making his "Christian Front" roundup. The first civilian to ride in that car was Brenda Frazier, Sunday night . . . Backstage at the Guild Theater Monday night a reporter asked Eleanor Roosevelt what she thought of "The World We Make." "I'd like to be the first to report what you thought of the show," said the reporter. Eleanor replied: "Oh, I can't tell you. I'm a newspaper woman."

• • •

DWIGHT WIMAN announced Wednesday that a young Hindu student named Sregdor Drahcir had submitted the prize-winning title, "Higher and Higher," for the new Rodgers and Hart show. The "Hindu" was Richard Rodgers, whose name was spelled backwards.

EXCLUSIVE: Agents of the Federal Bureau of Investigation checked the stock of rifles and machine-guns at the Commonwealth Armory as the commencement of a Boston aftermath of the New York investigation of asserted "revolutionaries" of the New York Christian Front . . . The G-men's expedition to the Commonwealth avenue plant followed a conference with the state adjutant general, and a parley at the department of purchase and supply . . . These visits were for the purpose of arming the agents with a complete list of supplies on hand at the Brighton armory.

COINCIDENT WITH THE G-MEN'S Boston check-up, the column learned from an authoritative source that the New York investigation of the Christian Front had a Boston beginning . . . Instead of a plot to "overthrow" the United States Government (including eleven or twelve Congressmen) and an outburst of anti-Semitism, the investigators had been tipped that an entirely different ending was probable . . *The source of aid being given from this side to the Irish Republican Army was the real object of the search*

THE BOSTON CHRISTIAN FRONT continues to disclaim connection with the New York "revolution" . . Investigators are reported to be startled at the scope of the local organization and the number of its members . . . The case presented by the Boston organization is said to require considerable delicacy of handling . . Word reaches here that a peek at the enrollment rolls to be the subject of widespread amazement . . . The F. B. I. follows a policy of not discussing any of its activities until arrests have been made . . . Meantime, the oversigned would like to make it very clear that the above report of the G-men's activities in this neck of the woods yesterday is a ramification of the *New York* blow-off which shot plans and plots into thin air—and sixteen alleged "revolutionaries" into cells.

GENTLEMEN OF THE PRESS who were assigned to the visit of Dr. Eddie Anderson, former Holy Cross mentor and the 1939 "football coach of the year," may have noticed a gap in the eminent doctor's schedule . . . Here is what he was doing . . . When Dr. Anderson coached at Holy Cross he lived in Brookline in the off-season . . . Several years ago he became interested in a Brookline high school boy . . . The kid was the son of a hard-working caretaker of a Fisher Hill estate . . . He was not a great athlete, but the lad's character and possibilities impressed Dr. Anderson.

WHEN IT CAME TIME for the youth to go to college, the Holy Cross coach was consulted . . . The matter of money was a serious consideration . . . Dr. Anderson was leaving Holy Cross and probably did not wish to ask a favor of that institution . . . (The story is that the doctor didn't really expect to leave Holy Cross) . . . And he was a stranger to the campus of Iowa, where he was about to begin a first season of coaching . . . But the doctor had a valuable connection with another Iowa institution (either Columbia or

Continued on Page 26, Column 1

Hollywood Today

OLIVIER TO CO-STAR WITH GARSON

By Louella O. Parsons

Laurence Olivier

HOLLYWOOD, Jan. 19 Only a few days ago someone whispered in my ear that Vivien Leigh was chafing at the bit because Laurence Olivier was urging her to go on a tour and present a series of Shakespearian plays. She couldn't go because she was signed for "Waterloo Bridge" with Robert Taylor. Today everything was changed when Laurence was signed also by M-G-M to co-star with Greer Garson in "Pride and Prejudice." Interestingly enough, these two appeared together on the London stage in "Golden Arrow."

Now that Laurence is on the same lot with Scarlett she'll be happy and ready to wait for their Shakespearian tour. I'd like to make a wager that when Vivien and Laurence appear together in "Romeo and Juliet," they'll fill the theaters. So many questions have been asked about them—when they would marry, etcetera. The answer is simple as soon as both are legally free they will wed—as we told you first in this column months ago.

IDA LUPINO

• • •

SNAPSHOTS OF HOLLYWOOD: Our glamour girls really went to work at the Franco-British war relief fund dance at the Ambassador Wednesday night and not only sold cigarettes but dances at $5 a twirl. Merle Oberon had her cigarette tray so piled high with greenbacks that Benita Hume Colman had to help her. Elaine Shepherd had the honor of selling Mayor Bowron a package of cigarettes and even the mayor didn't get back any change, nor did he want it. He and Mrs. Bowron were at Alan Mowbray's table with the Bob Hopes, British Consul Eric Kleugh and Mrs. Kleugh, Stephen Raphael and others. Alan, Charles Boyer and Ronald Colman deserve a lot of credit for putting over the greatest charity affair ever given in Hollywood.

• • •

THE BIG NAMES were not only there but worked hard to put over the affair socially and financially. To see Claudette Colbert, Myrna Loy, Merle Oberon, Pat Paterson, Annabella, Maureen O'Sullivan, Maureen O'Hara, Joan Fontaine, Ida Lupino, Wendy Barrie and Binnie Barnes descend upon the paying customer and collect bills in payment of cigarettes was wonderful.

• • •

I TOLD Richard Barthelmess and the twelve other lads who sang "Silver Threads Among the Gold" and "The Flying Trapeze," that I would be willing to take them on a personal appearance tour. Wouldn't the theaters do a land-office business with Brian Aherne, Bill Powell, Bart Marshall, Ronald Colman, Alan Mowbray, Charles Laughton, Laurence Olivier, Charles Boyer, Ralph Forbes and the other stars warbling—not a singer in the crowd.

TWO-MINUTE STORY

AT SIX THIRTY Janet set the dinner table, her skillful fingers arranging and re-arranging the silver, smoothing the cloth, placing the roses. Everything just had to be perfect tonight, the eve of their first wedding anniversary.

Her task ended, she darkened the room, switched on the radio, settled down to read.

The clock chimed seven. Janet's pretty forehead creased into an anxious frown. He had never been this late. Two hours late!

SHE TWISTED the radio dial aimlessly and paled as the stilted voice of an announcer knifed its message into her consciousness:

"News flash! We interrupt this program to make an important announcement. Three persons were seriously injured in a Garner Street Bank hold-up. Fred Lowrey, bank clerk, was killed by the two daring bandits who escaped with . . .

The voice blurred into a meaningless drone. Fred dead! No! Oh, no! There must be some mistake. She dropped into the velvet softness of the chair, leaned back, closed her eyes . . .

She had been just one of the many cheering spectators at that annual football classic. Fred was one of the hopeful substitutes. Then his chance came, and, with blazing, admiring eyes, Janet had watched him blast his way through the lines and tear down the field to score the winning touchdown.

Meeting him was easy. Then came dances, parties, moonlit nights, until finally: "You do love me, don't you, Janet?"

They stood on the lawn in the shadow of the Fraternity house that blissful night.

"I'm going right into the bank after graduation. It's a good job and I'll make you happy, dear." And his strong arms had held her, crushed her.

Now he was dead—DEAD!

JANET STIFLED A SOB. Then the slam of the apartment door, the thud of hurrying footsteps ended her reverie, and Janet—WHO MIGHT HAVE BEEN A SORROWING WIDOW—smiled at her husband and said:

"I thought you'd never come, Wendal. Were you on a case?"

How satisfying to have chosen safe Dr. Wendal Farrel! He was never in danger. Poor Fred.

Can you write a short story? Do it NOW. Send it to Two-Minute Story Editor, Boston Evening American, 5 Winthrop Square, Boston. Five dollars will be paid to writer of week's best story.

LISTEN, WORLD!

By Elsie Robinson

ONE OF MY friends has a strange quality. HE SETS PEOPLE FREE.

I do not mean that he sets their body free, although he has done this for many a broken man. There is a greater feat than setting bodies free, and that is the freeing of spirits. My friend sets spirits free.

HE SETS SPIRITS FREE FROM FEAR, FEAR OF THE WORLD, AND FEAR OF THEMSELVES.

When you come into my friend's presence you are suddenly at ease. You breathe better. You do not actually realize that you are breathing better, but the relief is there.

You know how it is when you come out on the top of a high mountain. For below he the crowded places—the little walled in roads that smell of dust and soiled humanity—the little walled in thoughts that smell of greed and hate. And about you he the sunlight and the endless sky and the clean, cool air that goes on and on to God.

THAT'S THE WAY one feels in the presence of my friend.

Now, perhaps you are thinking that my friend achieves this miracle by some sweet, saintly magic. Nothing of the sort. I do not believe that man has a saintly bone in his body. If he has, it must be having a lonesome time of it. He has lived a very full and highly explosive life. He has done a large number of things he should not have done, and I suspect he is ready to do most of them again at a moment's notice. There is no odor of sanctity about him—not even a sniff.

Nor has he any creed or high-sounding slogans. He makes no attempt to reform people or inspire them. Nor does he pity or console them. HE SIMPLY DOES NOT JUDGE THEM.

He ACCEPTS people as they are without a question. He never asks what they have done. He does not even care what they have done. He only cares for THEM—for that INNER self which is so strangely remote from the acts of the body.

BECAUSE he does this he releases people from fear. And for a little while the spirit stands tall and straight and proud, and breathes as free men breathe on a mountain top.

It is amazing how honest and brave people become if you release them from fear—if you let them breathe like free men. But you must be a mountain-top yourself to do it. You must have risen far, far above the desire to clutch and punish. As my friend has.

(Copyright by King Features Syndicate, Inc.)

B.A.—1-19-40—25

1500 1410 1230 1120 990 920 830 590

RADIO LOG

WMEX WAAB WNAC WCOP WBZ WORL WHDH WEEI

BEST BETS

5:40 P. M., WMEX — Comic Page Club.
7:00 P. M., WNAC—Fred Waring's "Pleasure Time," All-Star Musical Variety.
7:15 P. M., WAAB—Adrian O'Brien, Songs; Francis Cronin, Organ.
8:00 P. M., WEEI — Kate Smith, Variety Hour. Special Guests.
9:00 P. M., WBZ—Plantation Party, Western Song and Story Half-Hour.
9:30 P. M., WEEI — "First Nighter," Dramatic Setting.

DANCE MUSIC

7:30 P. M., WMEX — Pete Herman.
9:00 P. M., WAAB—Mickey Alpert.
10:00 P. M., WNAC—Guy Lombardo.
11:30 P. M., WNAC — Glenn Miller.
12 Mid., WEEI—Xavier Cugat.
12:30 A. M., WAAB—Joe Sanders.
1:00 A. M., WEEI—Ray Herbeck.
1:30 A. M., WAAB—Dick Barrie.

3:00 P. M.
WEEI—Joyce Jordan
WBZ—Divorce Orphans
WNAC—Mary Marlin
WAAB—Marriages
WMEX—Serenade
WHDH—News
WCOP—Thru Ireland
WORL—Interview

3:15 P. M.
WEEI—"Society Girl"
WBZ—"We Women"
WNAC—Ma Perkins
WAAB—Hits-Encores
WMEX—Melody Mart
WHDH—Malleck Music
WCOP—Sing-Swing
WORL—The 920 Club

3:30 P. M.
WEEI—News
WBZ—Robert E. Lee, Southern Story and Tribute
WNAC—Young Family
WAAB—Intercollegiate Debating
WHDH—8:30 Express
WCOP—Stage-Screen

3:45 P. M.
WEEI—Record Time
WBZ—Weather; news
WNAC—Vic and Sade
WMEX—Organ Music

4:00 P. M.
WEEI—Interview Time
WBZ—Club Matinee
WNAC—Backstage
WAAB—Hits-Encores
WMEX—Melody Mirror
WCOP—Dance Time
WHDH—U. S. Marines

4:15 P. M.
WEEI—Nat'l Comdr. Kelly of the Am. Legion, talk
WNAC—Stella Dallas
WAAB—European Jews
WHDH—Fishermen
WCOP—News

4:30 P. M.
WEEI—Chas. Hector Orchestra
WNAC—Lorenzo Jones
WAAB—Borr Ensemble
WMEX—Consolairs
WHDH—Noveleers

4:45 P. M.
WNAC—Widder Brown
WAAB—Book-a-Week
WHDH—Doris Tirrell

5:00 P. M.
WEEI—Watht. Norris
WBZ—Harvey & Dell
WNAC—Girl Alone
WAAB—Sport Matinee
WHDH—Simone Or.
WMEX—"Uncle Newt" Comics Club

5:15 P. M.
WEEI—Billy & Betty
WBZ—You Name It!
WNAC—"Midstream"
WMEX—Melody Mirror
WHDH—Hit Revue

5:30 P. M.
WEEI—Hollywood
WBZ—Gene and Glenn
WNAC—Jack Armstrong
WHDH—Dialogues

5:45 P. M.
WEEI—Scattergood
WBZ—Tom Mix Show
WNAC—Adventure
WMEX—5-Star News
WHDH—Haggerty Swing

6:00 P. M.
WEEI—News, Edwin C. Hill at 6:05
WNAC—News
WBZ—Sports
WAAB—Concert
WMEX—Italian
WHDH—News

6:15 P. M.
WEEI—Hollywood
WBZ—25 Years Ago
WNAC—Sports
WMEX—Italian Revue
WHDH—Bavarian

6:30 P. M.
WEEI—Sports
WBZ—Serenaders
WNAC—Rendezvous
WAAB—News
WHDH—Artie Arthur
WMEX—Levitow Orch.

6:45 P. M.
WEEI—Europe Today
WBZ—Lowell Thomas
WAAB—March Along
WMEX—Sports
WHDH—Billy Kelly Or-

7:00 P. M.
WBZ—Bess Erhardt of Ice Follies
WEEI—Amos 'n' Andy
WNAC—Fred Waring Pleasure Time
WAAB—Commentator
WMEX—Chandler Or.

7:15 P. M.
WEEI—Lum 'n' Abner
WNAC—I Love Mystery
WAAB—Adrian O'Brien
WMEX—5-Star News

7:30 P. M.
WEEI—Prof. Quiz
WBZ—Revellers
WNAC—Sport Inside
WAAB—Lone Ranger
WMEX—Pete Herman Orchestra

7:45 P. M.
WBZ—Gene and Glenn
WNAC—Mayor Lyons of Cambridge
WMEX—Song Is Born

8:00 P. M.
WEEI—Kate Smith Hour of Variety
WBZ—Footlight Club
WNAC—Concert Hour
WAAB—Quixie Doodle

8:15 P. M.
WMEX—Military Band

8:30 P. M.
WBZ—Buckaroos
WAAB—Sinfonietta
WMEX—Guest Night

9:00 P. M.
WEEI—Johnny Presents
WBZ—Plantation
WNAC—Waltz Time
WAAB—Mickey Alpert
WMEX—Concert Melodies

9:15 P. M.
WAAB—Boston Univ. Series—Talks

9:30 P. M.
WEEI—First Nighter
WBZ—Library Concert
WNAC—Commentator
WAAB—Yale Program
WMEX—Melodic Moods

10:00 P. M.
WEEI—Grand Central
WBZ—George Olsen Or.
WNAC—Guy Lombardo
WAAB—Gram Swing
WMEX—5-Star News

10:15 P. M.
WAAB—News
WMEX—Pete Herman Orchestra

10:30 P. M.
WEEI—Pres. Roosevelt in White House Conference; Talk
WBZ—Pres. Roosevelt in White House Conference; Talk
WNAC—Pres. Roosevelt in White House Conference; Talk
WAAB—Pres. Roosevelt in White House Conference; Talk
WMEX—Serenaders

10:45 P. M.
WMEX—Rollo Hudson

11:00 P. M.
WEEI—Paul Sullivan
WBZ—News
WNAC—News
WAAB—Phil Levant O.
WMEX—Sportoscope

11:15 P. M.
WEEI—News
WBZ—Music You Want
WNAC—Weather
WAAB—Gray Gordon
WMEX—Davis Orch.

11:30 P. M.
WEEI—Sports
WNAC—Glenn Miller
WAAB—Ramona Orch.
WMEX—Argentines

11:45 P. M.
WEEI—Master Works
WAAB—McFarland Or.
WMEX—5-Star News

12 MIDNIGHT
WEEI—Xavier Cugat Orch.
WBZ—News
WNAC—Horace Heidt

Dr. J. O. Perrine Gives 3d Lecture

Dr. J. O. Perrine spoke on "Waves, Words and Wires," at the third of a series of five public lectures given by the Franklin Union Technical Institute at the school's auditorium.

He was assisted by Joseph L. Richey.

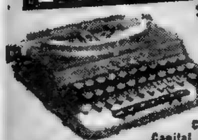
BUY NOW! SAVE 20% TO 70% ON NEW AND REBUILT
TYPEWRITERS
$1 DOWN DELIVERS BRAND NEW REMINGTON PORTABLE $18.95
Complete with Case Capital and Small Letters
RAPHAEL'S WILL RENT YOU A BRAND NEW PORTABLE TYPEWRITER
3 MONTHS $5 RENTAL PAYMENT WILL BE DEDUCTED FROM PURCHASE PRICE
E. A. RAPHAEL CO. 49 BROMFIELD ST. HANCOCK 8585
New England's Largest Typewriter House

Boston After Dark

—By GEORGE HOLLAND—

Continued from Page 25

DePauw—would be our guess, as he had coached at both places).

DR. ANDERSON recommended the boy to whichever Iowa college it was, and managed to get the kid a scholarship and a job to pay for his board and room . . . Well, where the "doc" could have been found for more than an hour yesterday was at the little home of the caretaker and his wife . . . He was giving a glowing report of their boy's progress—way out there in Iowa, but at a college other than the one which Dr. Anderson as good as owns . . . Perhaps the Brookline lad will transfer to Iowa next year . . . Even though he is not a football player . . . And this little true story certainly should afford a hint to the character of the man who became the 1939 "coach of the year."

ONCE OVER LIGHTLY: Tommy Carr the young sportsman from Marblehead who is Bruce Wetmore's afternoon companion when the Suffolk Downs Paddock Club is open for business, swapped a life of comparative ease for an announcer's job in Charlie Phelan's new Salem radio station WESX . . . The young man is a sports fanatic and found his background very useful . . . After paying $6500 for a season's rental of a Miami Beach bungalow, Tommy is staying north and gabbing eight or ten hours a day on the air for a fee comparable to what he'd be giving away in tips in Florida.

THE SPORTSMEN'S AND BOAT SHOW gave a preview of a couple of its new attractions at the Statler's Georgian Room, and the press—in large numbers—was represented . . . A sextet of Hopi Indians, with unpronounceable names, went through the routines of the famous Hopi victory dance and the Hunt dance . . . We—at last—learned the origin of jitterbugging . . . The guy who started that unlamented dance of a year ago indubitably had a dash of Hopi in him . . . This year's show, with Sheldon H. Fairbanks at the helm as usual, will be the bigget yet . . . Feb. 3 is the starting date.

A hookup has been made with the Museum of Natural History this year, and a thrilling climb of Mt. Sanford, Alaska, with Brad Washburn, the Boston explorer and museum director, describing the feat with lantern slides, will be a feature . . . Brad did his stuff for the reporters last night . . . He was great . . . And watch for the Sunday Advertiser story of Father Hubbard, the glacial- or is it glacier?—priest . . . Father Hubbard will have an exhibit at this year's Sportsmen's show, too.

CHATTER: John W. Garner for President headquarters will be opened forthwith at the Parker House . . . Initial expense money arrived in town last night. We hear that Hale Power, always a James M. Curley brain-truster, will be in command locally . . . This does not mean, necessarily, that the former governor will be in the Garner camp . . . For that matter, what are the odds that the ruddy-faced Texan will be in the fight after Roosevelt is drafted? . . . Which reminds us that no attention is given at all as to whether it would be *too* unprecedented for a Vice-President to declare for a third term!

Ex-Gov. Butte Of Puerto Rico Dies

DALLAS, Tex., Jan. 19 (AP)—Dr. George C. Butte, 62, former governor of Puerto Rico, died during a visit to Mexico City, relatives were informed.

SOCIAL SECURITY COURSE

The State Department of Education will begin today a course on "Social Security Laws—Massachusetts Unemployment Compensation Law," to be given each Friday at 6 p. m. at the Gardner Auditorium at the State House. Francis E. Harrington, an attorney, will be the instructor.

Boston Fund to Aid Finns Still Growing

Contributions for the Finnish Relief Fund are being received by the Boston Record-Boston American-Boston Sunday Advertiser to aid the refugees of a brave and war-torn country.

All contributions will be promptly acknowledged and forwarded to the Finnish Relief Fund headquarters.

CONTRIBUTIONS

Previously acknowledged	$825.62
Boston Record-American and Sunday Advertiser	100.00
N. Langkjer	2.00
Publication Press Employes, Somerville	8.00
N. M.	10.00
Mrs. Edward Harding	1.00
Parishioners of Archbishop Christopher	5.00
Ocean View Lodge No. 84, K. of P.	1.00
L. Szalavsky	10.00
H. Cline, Jamaica Plain	1.00
J. & L. Tool Co., Attleboro	25.00
A. Friend	1.00
H. L. Rothenberg	2.50
From a Scotchman	1.00
Nils Johnson, 62 Perkins ave., Malden	5.00
James Dorian, New York city	10.00
Casa Manana Line Girls	4.07
Joe Kubin	1.00
E. Seck, 18 Prentiss st., Watertown	5.00
A Friend	10.00
Henry Shulman	5.00
Isadore L. Rosenblum	2.00
Lester S. Wilmarth, Taunton	1.00
Arcadia Lodge, No. 113, Knight of Pythias	5.00
A Friend of Finland	1.00
Bartenders and Hotel Employes Local [illegible]	50.00
Henry L. Mack, Rochester, N. H.	1.00
Albert C. Levis, Jr., Dorchester	.25
Mildred Caron	2.00
Mrs. George F. Kine	2.00
Fred H. Wetherald	1.00
Paul and Emily	20.00
Ida Ellison	.50
Mr. V. Theriault	2.00

Sunshine Curtain Co.
80 Bedford St.
SAMPLE SALE
2000 Pairs
CURTAINS
55¢ Pair
2 pairs $1.00
Sorry—No Mail or Phone Orders

REYNOLD CURRIER of N.E. CYCLE & RADIO SAYS
You Pocket a $10 Saving IN THIS SENSATIONAL SILVER JUBILEE SALE!
Emerson
WORLD'S BIGGEST SELLING LITTLE RADIO
Because its Better IN STYLE • TONE • PERFORMANCE • QUALITY • VALUE

NOW $9.95 — 50c A Week
LIST PRICE $19.95
YOU SAVE $10.00
EMERSON MODEL 336. With Built-in Loop Antenna • No Outside Aerial or Ground Needed • AC-DC Superheterodyne with "Miracle Tone Chamber" • Automatic Volume Control • Large Electro-Dynamic Speaker • "Eye-Ease" Dial and many other advance 1940 features.

EMERSON MODEL 332. (Right) Standard Broadcasts + All Police Bands—and American and Foreign Short Wave • AC-DC Superheterodyne with "Miracle Tone Chamber" • 6-inch Electro Dynamic Speaker • Handsome hand-rubbed walnut cabinet.
LIST PRICE $29.95
YOU SAVE $10.00
NOW $19.95
PAY ONLY 50c A WEEK

EMERSON MODEL 338. GET EUROPE DIRECT! Paris • London • Berlin • American and Foreign Reception • AC-DC Superheterodyne with "Miracle Tone Chamber" • 6-inch Electro-Dynamic Speaker • Television Terminal • Handsome hand-rubbed walnut cabinet.
LIST PRICE $39.95
YOU SAVE $10.00
NOW $29.95
EASY TERMS 63 New 1940 Emerson Models from $7.95 to $99.95 EASY TERMS
New England Cycle & Radio Co.
58 STUART ST. — 16 STUART ST.
HAN 8422—NEAR TREMONT ST. NEAR WASH. ST.—HAN. 2759
Both Stores Open Every Evening Until 9 P. M.

You Can be Beautiful

Facial in a Capsule

By ARLINE GOULD

GIVE YOURSELF a wintry-weather facial every day while the winds blow and the blizzards whoop and whistle . . . for you can actually give yourself one of ritzy salon proportions with little effort and big results.

These will go a long way in substituting for your beauty sleep when the social season gets in full swing. And it's a wonderful workout for facial muscles that are apt to sag under the impact of hot interiors and freezing blasts.

Use the marvelous "cream in capsules," which is unadulterated cream with no base wax added. It pours like a rich, thick oil, which it is. But don't worry about the oiliness if your skin is that way too. For it comes in three versions. One is solely for cleansing. The other for oily skins, and one for daily care of dry skin.

Not a drop of water is used in making these facial capsules, it is all pure, concentrated oils.

When using it before bedtime or before going out, select the facial . . . not the cleansing capsule . . . and go to work with firm, kneading pressure, not pulling. Your skin will react with a little tingle and it will look fresh as a daisy sitting in a field. In a dollar box there are 30 capsules, enough for that many treatments!

If you would like all further information on these facial treatment capsules, phone Arline Gould, LIBerty 4000, week-days until 5:30, or write, enclosing a stamped, self-addressed envelope.

ELSIE ROBINSON writes the woman's viewpoint, discusses everyday affairs and problems regularly in the Boston American.

When colds' coughs or sniffles alarm you, get right at such troubles with Penetro . . Faster . . contains 2 to 3 times more medication than any other salve sold nationally for colds' miseries. For help that works both inside and outside . . . Get Penetro.

Donna Maria's Fine Recipes Are No Longer Secrets

Get her original recipes for

—Chili Con Carne
—Chicken Tamales
—Fritters and Canned Corn

IN THE

Housewife's Food Almanack

IN THE AMERICAN WEEKLY MAGAZINE

WITH THE JAN. 21st

SUNDAY ADVERTISER

Martin Pattern

Pattern 9177 may be ordered only in women's sizes 34, 36, 38, 40, 42, 44, 46, 48 and 50. Size 36 requires 3¾ yards 39 inch fabric and 7 yards lace edging.

To get this pattern send fifteen cents in coins to Boston Evening American, Pattern Department, 232 West 18th st., New York, N. Y. Ten cents additional will bring you our newest Pattern Book.

St. Elizabeth Guild Elects

At the annual meeting of the Guild of St. Elizabeth, held at the Hotel Vendome, the following officers were elected:

President, Mrs. John C. O'Neil; vice-president, Mrs. William J. Walton; treasurer, Mrs. Francis T. Jantzen; secretary, Miss Virginia Prout.

Board of directors: Miss Dorothy Carney, Mrs. Charles A. Donovan, Mrs. Matthew J. Fox, Mrs. Raymond Hanlon, Mrs. Francis D. Pitts, as past presidents; Miss Alice Falvey, Mrs. David J. Johnson, Miss Maude M. Rockwell and Mrs. William H. Taylor.

The Guild will conduct a penny sale on Tuesday evening, April 16, in the Empire room of the Hotel Vendome.

Home and Kitchen

Seafood Recipes That Have Won Praise

By MARTHA LEE

It requires sharp wits to write hit plays three years in a row. Clare Boothe, author of "The Women," has done that, and the fact that she is an ardent seafood enthusiast may have something to do with it. Although she likes all fish and seafood, Miss Boothe particularly goes for shrimp. Writing of her favorite food she says:

"The only way they should be eaten is at one a. m., sneaked out of the ice-box and out of the can one by one. This recipe I know will be of more interest to the house-husbands than to the housewives all over the country."

That's what a famous playwright thinks of seafood. If you want to know how to cook fish and seafood write to the Fishery Council for a free cook book. You can reach them at Fulton Market, New York City. Following are some typical recipes:

PAN FRIED BUTTERFISH

Roll fish in seasoned flour or cornmeal. Saute quickly until brown on one side. Carefully turn and brown on other side. The flesh is so soft, fish will break if not handled carefully while cooking.

PANNED DABS—DILL SAUCE

Roll small dabs in seasoned flour. Saute on both sides. Add 2 green onions or 1 small, minced onion and ½ cup mayonnaise. Season with dash of peppersauce (tabasco). Serve with fish.

BAKED SMELTS

Put large smelts, seasoned with salt and pepper in oiled baking dish. Spread each with thick coat of tartar sauce with good oil base. Bake in hot oven a few minutes.

SAUTEED COD STEAKS

Codsteaks are soft. They flake easily so care must be used in cooking not to break them. Wipe steaks with damp cloth, season with salt and leave in refrigerator several hours. Dip quickly in flour and if desired, in egg and crumbs. Saute in liberal amount hot fat or oil until under side browns. Turn and brown on other side. Serve with lemon, cheese or tomato sauce.

FISH CUPS WITH EGGS

Mix 1 cup of cooked, flaked fish, 1 cup mashed potatoes and 1 egg, beaten. Shape mixture into 6 cakes; wrap strip of bacon around each one and fasten each with a toothpick. Make a depression in each cake and drop in it a raw egg. Bake in hot oven until the egg is cooked.

TOMATOES WITH OYSTERS

Use 1 large tomato per serving and 6 small oysters. Cut tops from tomatoes and save for covers. Scoop out tomato pulp and chop. Add chopped oysters, grated onion to taste, salt, pepper and enough soft bread crumbs to hold the mixture together. Stuff tomatoes. Put 1 tablespoon butter on each, cover and bake until tomato is soft

SHRIMPS CREOLE

Brown 1 medium size onion in 1 tablespoon butter. Add 1½ cups tomatoes fresh chopped or canned pulp. Boil 2 minutes. Add 4 sticks celery, diced, 1 small clove garlic minced, small piece bay leaf, pinch of thyme, and salt and pepper to taste. Simmer sauce 10 minutes. Add 1 pound cooked shrimp. Cook 10 minutes longer. Sauce will be very thick. Serve with steamed brown rice and a green salad.

CREAMED SHRIMP

Melt 2 tablespoons butter. Stir in 3 tablespoons flour. When boiling, add 1½ cups milk slowly and season to taste with salt and pepper. Cook 5 minutes. Add 1 cup cooked shrimp. Simmer until shrimp is heated. Serve inside a ring of rice. Decorate with broiled tomato slices and broccoli.

SAUTEED FILLETS

Fillets are soft-meated and so must be handled carefully. Trim off ragged edges and bits of fin bones. If large, cut in serving pieces. Dip pieces in seasoned flour or crumbs, then in egg and crumbs This method keeps all juice in fish. Saute brown on both sides. Serve with lemon and any desired sauce—should be passed, not poured over fillets.

Divorcee Has Name Problem

DEAR MRS. BEECKMAN:

1—I have been divorced from my husband for about a year. I have a son six years of age. At the time the divorce was granted, the lawyer told me that it wasn't necessary to restore the maiden name. As a result I still use the name I used before I was divorced. Is this right? How should I sign my name? Someone told me that I shouldn't sign "Mrs." anymore. Please advise me.

2—If my boy is named after his father, how should cards be addressed. Andrew Summers, junior, Master Andrew Summers, or Mr. Andrew Summers, Jr.? C.

1—I believe that what your lawyer was trying to tell you is that it is not customary for a divorced woman with a child to resume her maiden name. Naturally, this might cause complications, since there is a child to be considered.

The usual and the most dignified and the best form of name adopted by a divorced woman is the substitution of her maiden surname for her ex-husband's first name. That is, if your maiden name was Robinson, let's say, the best form of name for you to use is Mrs. Robinson Summers.

It is not considered good form to use the first name after Mrs; therefore a divorcee should not use Mrs. Mary Summers

This is the correct form for your signature to a business letter:

Very truly yours,
MARY ROBINSON SUMMERS
(MRS. ROBINSON SUMMERS)

2—Cards and letters to your son should be addressed:

Master Andrew Summers, Jr.
or
Master Andrew Summers, junior
(The Jr. or junior does not take the place of the title, Master.)

When he is older letters to him should be addressed

Mr. Andrew Summers, Jr. (or junior.)

G. O. P. Group to Attend

Mrs. Charles B. Gulick, president of the Women's Republican Club of Massachusetts, is leaving today with a number of fellow members to attend the annual mid-winter luncheon of the Women's National Republican Club in New York.

The affair will be held at the Hotel Astor tomorrow and place cards will be written for such prominent Boston members as Mrs. George R. Fearing, Mrs. Edward Rugg, Mrs. Alfred B. Williams, Mrs. Edward Furber, Mrs. Mabel Batchelder, Miss Margaret Dunn, Mrs. Frank Bease, Mrs. Elizabeth Pratt and Miss Irene Lyall.

JORDAN MARSH COMPANY

$6.95

White Witchery!

WHITE IN LACE AND LOOPS FOR JUNIORS

Nothing lovelier on Juniors than white, somehow having a way of making them look all starry-eyed and dewy-fresh! Left: "Pulling Strings" with a drawstring neckline laced through loops of white. White on the bell sleeves, too. Black or navy rayon crepe. Right: "White Star," with star-patterned lace fresh and frosty at the neck and pockets. Black, navy, copen, peacock or rose rayon crepe. Sizes 9 to 17.

FOURTH FLOOR TEENTOWN SHOPS—JORDAN'S MAIN STORE

Love *And Marriage*

Free Evenings For Engaged

DEAR MISS FAIRFAX:

Your column has often been of help to me in giving valuable information, but I've never seen a problem just like mine.

I'm engaged to the grandest fellow, and we are both very much in love. The question is: How often are we supposed to see each other? I'd like him to be here every evening, but I think that's too selfish, as I'm sure his mother and sisters would like to have an occasional evening with him. Am I right? **MARIAN.**

Someone has said "When in doubt use common sense." I think it's very thoughtful of you to want your fiance to spend some time at home. Many young men have obligations in the way of work to do in the evening, or family engagements, and it would be a mistake to insist on his putting these aside to be with you.

Then again, young folks who are engaged have many things to discuss. Budgets to plan, color schemes to choose, etc., so that they can't be kept apart very long at a time.

My suggestion is, even if there is nothing to keep you apart from each other, that it is a good plan to keep one or two free evenings a week.

• • •

GARAGE MECHANIC HAS A PROBLEM

DEAR MISS FAIRFAX:

I work in a garage, puttering around cars, and get pretty messy and dirty therefore, smell of grease and oil and very often this odor remains around me. My wife often gets very disagreeable about this, and makes it unpleasant for me by talking about it all the time. I wouldn't mind it so much if she didn't bring it up around my friends. She gets me so peeved sometimes, I'm about ready to leave her. Please help me decide what I should do. **STEVE**

I may say in justification of your wife's antipathy for the smell of grease and oil, that your constant contact with this odor has probably dulled your own perceptions. I certainly would not advise you to leave her on this account.

Why not make a bigger effort to get rid of the odor? Try leaving your overalls at the garage and change your outer garments when you come home. Scrub your hands with good soap and keep your fingernails clean. I am sure she will appreciate your efforts to be agreeable in this connection. Best of luck to you.

ELSIE ROBINSON writes the woman's viewpoint, discusses everyday affairs and problems regularly in the Boston American.

Crossword Solution

Puzzle Appears on Page 21

L	E	V		S	A	B	E	R		P	A	R		
A	R	A		A	D	O	R	E		O	V	A		
P	E	L	A	G	I	A	N	S		L	A	T		
		E	V	O	E			T	H	E				
P	A	T	E		U	S	E		A	C	E	R		
A	R		N	A		A	C	E		A	L	A		
R	E	C	A	P	I	T	U	L	A	T	E	S		
O	N	A		T	R	Y		A	B		M	E		
L	A	N	D		E	R	G		A	C	I	D		
		T	O	O			R	A	T	E				
O	L	A		P	E	N	I	T	E	N	C	E		
P	E	T		A	R	I	S	E		T	A	T		
S	E	A		L	I	S	T	S		S	P	A		

FREE BIG DISH TOWEL INSIDE LARGE BOX THE NEW Soapine
Soapine
at your Grocer's Now

FIRST NATIONAL STORES

January CANNED FOOD SALE
Jan. 15-20

GREATEST SAVINGS OF THE WINTER ...SAVE NOW!

Maine Corn

GROWN AND PACKED IN MAINE
RICHMOND 3 No 2 TINS 23c

MAINE GOLDEN BANTAM
FINAST CREAM STYLE 3 No 2 TINS 25c

MAINE GOLDEN BANTAM
FINAST WHOLE KERNEL 3 No 2 TINS 29c

Quality Tomatoes

RED RIPE - A BIG VALUE
STANDARD 3 LGE TINS 29c 4 No 2 TINS 23c

SOLID PACK - RED RIPE
RICHMOND 3 LGE TINS 37c 3 No 2 TINS 27c

FANCY SOLID PACK
FINAST 3 LGE TINS 45c 3 No 2 TINS 37c

CUT OR WHOLE
BEANS
RICHMOND
Wax or Green Tender Cut 3 No 2 TINS 29c
FINAST
Fancy Whole Green Refugee 3 No 2 TINS 39c

Tender Peas

A BIG VALUE - BUY A DOZEN
STANDARD 3 No 2 TINS 27c

TENDER SWEET
RICHMOND 3 No 2 TINS 33c

TINY FANCY TENDER SWEET
FINAST 3 No 2 TINS 39c

GREAT BIG TENDER PEAS
'YOR' GARDEN 3 No 2 TINS 39c

CUT OR WHOLE
BEETS
RICHMOND
Large Tender Cuts 3 LGE TINS 27c
FINAST
Deep Red Whole Beets 3 No 2 TINS 39c

Stock Up On Delicious Canned Fruits

RICHMOND - SLICED OR HALVES
PEACHES 2 LGE TINS 25c

FINAST - SLICED OR HALVES IN HEAVY SYRUP
PEACHES 2 LGE TINS 27c

FINAST - CRUSHED OR SLICED
PINEAPPLE 2 LGE TINS 35c

ONE PIE - GROWN IN MAINE
BLUE BERRIES 14½ oz TIN 15c

6 SQUARE CUT FRUITS - READY FOR THE CUP
EVEREADY FRUIT COCKTAIL 2 No 1 TINS 25c

READY FOR THE FRUIT SALAD
DEL MONTE FRUIT SALAD LGE TIN 25c

FINAST - FANCY SECTIONS
GRAPEFRUIT 2 No 2 TINS 19c

RED SOUR PITTED
CHERRIES No 2 TIN 10c

More Worthwhile Canned Vegetable Values

DICED FOR THE SOUP, STEWS OR SALAD
CARROTS 3 No 2 TINS 25c

FINAST CALIFORNIA
SPINACH 2 LGE TINS 25c

FINAST TINY GREEN
LIMA BEANS 3 No 2 TINS 39c

READY FOR THE PIE
SQUASH 2 LGE TINS 19c

FINAST - FOR THE SALAD
ASPARAGUS TIPS 15 oz TIN 29c

FRESH LOOKING AS THOUGH JUST FROM THE GARDEN
ASPARAGUS No 2 TIN 29c

JUST HEAT AND SERVE
SAUERKRAUT LGE TIN 10c

A POPULAR DISH AND HEALTHFUL TOO
PEAS & CARROTS 2 No 2 TINS 25c

PRICES EFFECTIVE IN BOSTON AND VICINITY

FIRST NATIONAL STORES

Smart Set Fashions

Rose-Trimmed Baby Cap

PERHAPS you've already seen one or two bonnets of this type, in some really style-wise shop . . . they're a radical departure in millinery, and have the approval of no less a one than the Duchess of Windsor.

Though you can't see this one in back (it's from the current issue of Harper's Bazaar) it is actually a little head-hugging cap, shaped much like the beanie of "Too Many Girls."

It fits the head closely right down to the hairline, and is perfectly round. And it is a trend that points to lower, more fitted crowns.

It's most becoming, we think, when trimmed with something way up front, like the natural pink roses on this, which is black velvet, with a stiff short veil.—ANNICE BRINK.

Ace of Clubs

Supper Dance Plans Made

Mrs. John J. Dunphy was tea hostess yesterday at her Jamaica Plain home for members of the Ace of Clubs . . . where plans were discussed for the annual supper dance of the swanky organization . . . slated for Friday evening, Feb. 2, at the Hotel Somerset.

Mrs. Dunphy received her guests in smart two-piece braid-trimmed black crepe . . . a single clip gleaming at one shoulder

SERVE AS POURERS

The tea table was attractively decorated with pink roses and fern. Mrs. Bernard Baldwin . . . the former Marian McCarthy . . . outfitted in black and gold with mink trimmed hat . . . and Mrs. John Gahan . . . general chairman of the annual supper dance . . . in black ensemble . . . poured tea for arriving guests.

Mrs. Henry Fitzpatrick . . . brown tuck-in scarf with her lime green wool sports frock . . . president of the Ace . . . was among those present.

Also, Nancy Prindiville . . . charming in gray wool and Persian hat . . . Mrs. George McLaughlin . . . matching hat with her steel blue dress; Mrs. Charles Donovan's mink hat topped a bright blue dress . . . Mrs. Frederic Sheehan . . . former president . . . was smartly attired in black velvet-trimmed wool and tiny black hat.

WILL ENTERTAIN AT TEA

Mrs. Richard Goodrich was charming in black velvet. She's giving a tea Saturday at her home in Beacon st., Brookline, for the dance committee, and on Sunday afternoon, Mrs. Justin O'Connor is to be tea hostess at her Chestnut Hill residence.

Others attending yesterday's tea included Mrs. Vincent Greene . . . black peaked hat with her rose wood dress . . . Loretta Dee, high tucked gray turban with her gray frock; Mrs. Frank Mutrie, in black ensemble, Mrs. William McCarthy, mink hat with her powder blue coat outfit; Dorothy Malloy, modish in black; Mrs. Louis Baer, gray hat with her rose frock.

NANCY PRINDIVILLE . . . daughter of Mr. and Mrs. John Prindiville of Framingham Center . . . is a member of the patroness committee for the annual Ace of Clubs supper dance . . . set for February's first Friday evening at the Hotel Somerset's Louis XIV Ballroom.

ALLIANCE TO MEET

Robert Valeur is to be guest speaker at the meeting of the Alliance Francaise on Saturday at 3.30 o'clock at the Copley-Plaza. William DeFord Bigelow will introduce Mr. Valeur.

Birthday Horoscope

By FRANCIS DRAKE

Friday, January 19

IF TODAY IS YOUR BIRTHDAY—You are the type who is faithful, serious-minded, at times likely to be too grave. You should learn to look upon the happier things in life and to seek solace in religion. A sense of humor should be developed throughout life. You could do well as a promoter, organizer, general business manager, agriculturist particularly. Heed advice of sound, conservative people with worthy suggestions rather than attempt impulsive rash ventures.

LUCKY NUMBER—Today's lucky number is 27.

LUCKY COLOR—Today's lucky color is sea green.

Send 15 cents and large self-addressed stamped envelope to Frances Drake, Boston American, Box 2224, Boston, for an individual horoscope, personal guide, and lucky calendar for the first six months of 1940, giving the day and month you were born.

Other First National Money Savers!

PURE REFINED LARD 2 1 LB PKGS 15c

HENFIELD BRAND NEW ARRIVALS EGGS NOT SIZED DOZ 25c

BROOKSIDE BUTTER LB ROLL 36c

SLICED BACON RINDLESS SUGAR CURED LB 21c

FACE RUMP BONELESS - CLEAR HEAVY CORN FED STEER BEEF LB 27c

FRESH SHOULDERS 5 to 7 LB AV. LB 13c

CHICKENS 4½ to 5 LB AVERAGE FOR ROASTING LB 25c

TURKEYS FANCY FRESH NORTHERN 8 to 12 LB AVERAGE LB 27c

LAMB LEGS FANCY TENDER LIGHT MEAT LB 23c

SMOKED HAMS EITHER END LB 21c

SAUSAGE MEAT MILDLY SEASONED LB 23c

HADDOCK FRESH CAUGHT DRESSED AS DESIRED LB 8c

HALIBUT FANCY WHITE LB 23c

OYSTERS FOR STEWING PT 23c

Juicy Sweet Florida ORANGES

NATURAL COLOR - TREE RIPENED

MEDIUM SIZE 2 DOZ 25c

LARGE SIZE 2 DOZ 29c

McINTOSH APPLES 6 LBS 17c

BANANAS FANCY MELoRIPE 5 LBS 25c

GRAPEFRUIT FLORIDA LGE SIZE 4 FOR 19c

CARROTS or BEETS 2 LGE BNCHS 9c

CELERY ANDY BOY PASQUAL DOUBLE BUNCHES BUNCH 19c

ICEBERG LETTUCE 2 HDS 15c

NEW CABBAGE SOLID HEADS 4 LBS 15c

PRICES EFFECTIVE IN BOSTON AND VICINITY

FIRST NATIONAL STORES

REAL TREAT!

MY-T-FINE CHOCOLATE PUDDING DESSERT

Smart Set Functions

By BETTY ALDEN

EVEN WITH ALL the activities of their crowded lives, modern society women still find time to become adept in the feminine arts at which grandma and great-grandma were so skilled . . .

Reviving the art of needlework has become a popular social pastime in recent years and Boston women have made all sorts of lovely needlepoint articles . . . from Social Register covers, to wall hangings, boudoir slippers and even cases for eye glasses . . .

This week and next, in New York, the fifth national exhibition of Amateur Needlework of Today is taking place and since the prizes were announced yesterday Boston women have every reason to be proud of their handiwork . . . From entries from all over the U. S. A.—from Back Bay to Portland, Oregon, and from Miami to Lake Champlain—ten first prizes were awarded to Bostonians . . .

* * *

Award to Mrs. Kennard Winsor

ALONG WITH her many activities as guardian of the Boston debutante list and mother of two popular daughters, Mrs. Kennard Winsor of Chestnut Hill has managed to find time to make some lovely needlepoint articles . . . She won a first prize in the national exhibition with a colorful eye glass case which has a dainty floral design on a dark olive green background . . . And the edge is uniquely fluted with scarlet points . . . She is leaving for New York today to spend several days attending the exhibit . . .

Mrs. Frederick S. Moseley, Mrs. Samuel Cabot, Mrs. Rudolph Weld, Mrs. Henry Lyman and Mrs. Edward Warren, who is in charge of the needlework department at the Women's Educational and Industrial Union, are all going over to the exhibit next week . . . One of their chief reasons for going at the end of the show is to be able to bring home personally some of the choicest entries in the Boston collection . . .

Mrs. Moseley, who has made some fascinating little footstool covers with designs of bunnies and ducks, is another first prize winner . . . while the Cabots have certainly upheld the Boston tradition by winning first and second prizes in the class for needlepoint boxes . . . Mrs. Sewall Cabot and Mrs. Samuel Cabot, both of Jamaica Plain, were competitors in this class . . . There is no end to the latter's enthusiasm for needlework . . . she has made everything from large wall hangings to the first Social Register cover for the Industrial Union's needlework department . . .

* * *

MRS. BENJAMIN MOSELEY'S beautiful chair seats, copied from an old French wallpaper design, captured the fancy of the judges at the national show and won a first . . . Mrs. Edward Warren also captured a blue with a handsome crewel work bag, made on heavy cream linen with a brilliant Jacobean design . . .

Mrs. J. Templemann Coolidge another Boston needlework fan, exhibited a prize winning crewel work screen. Miss Sarah Beulah's crewel and [illegible] and Miss Mary Bowditch's original animal designs done in wool were other prize winning entries . . .

There is widespread interest in several unique entries . . . One is a needlepoint rug which was made for President Roosevelt by Mrs. Tracey Dows . . . The design consists of six squares, each containing a shield representing different stages in the President's career . . . from his school days at Groton, Harvard and Columbia Law to his offices as Governor, Assistant Secretary of the Navy and President of the U. S. A. . . .

Another interesting entry is lent by Mr. Edward Johnson, manager of the Metropolitan Opera . . . It was executed by Mrs. Charles E. Maxwell, Jr., and shows the former tenor in several of his important operatic roles . . . A waistcoat, made by Mrs. Theodore Roosevelt, Jr., for Alexander Woollcott is another entry winning the admiration of needlework enthusiasts . . .

Boston Evening American Photo

BETSY CABOT BRADLEY, daughter of Mr. and Mrs. Ralph Bradley of Beacon st., helps herself to tea and cakes at a party for one of her sister debs. Betsy will make her debut at a large ball at the Hotel Somerset Feb. 9.

Society Notes

Mr. and Mrs. Alvin F. Sortwell of Beverly Farms and Mr. Edward R. Mitton with his son, Edward J. Mitton, are among the Bostonians at the Ritz-Carlton in New York.

* * *

Mr. and Mrs. J. Langdon Sullivan of Vers Fest, Weston, are spending a few days at the Commodore Hotel in New York. Mr. and Mrs. Alfred Colby who are vacationing for several days at the Waldorf-Astoria will return to their Cohasset home Sunday.

Around Town With Socialites

POLLY COTTER relaxing over a cup of tea after an eight hour stretch of driving for the Red Cross . . . The dark whipcord uniform of the motor corps is very becoming to Polly's tall slim figure, but she is having difficulty in becoming accustomed to the starched white collars on the shirts she borrows from her brother's wardrobe.

Mr. and Mrs. Roger Weed (Hilary Lunt) dining in a twosome at a Charles st., restaurant . . . Hilary, a bride of last June, looked very attractive in a dusty pink sweater and skirt outfit under a brown fur coat . . . The Tom Motleys, 2d (Barbara Chandler) are the youngest couple dwelling in historic Louisburg Sq. . . . They were married last June . . .

Evelyn Chandler and Bess Erhardt, stars of the Ice Follies, showing Boston a thing or two about style at the luncheon they gave at the Boston Garden Club this week . . . Evelyn set off her auburn hair with a plum color bustle dress and matching sailor hat and Bess chose a black faille princess dress trimmed with dusty pink collar and cuffs . . . She had a matching pink bow in her dark curls and wore a silver fox bolero . . .

MRS. G. KNOWLTON LUNCHEON GUEST

Mrs. George Knowlton of Boston was a guest at the large luncheon given in Pagen, Bermuda, by Mrs. Ethel Gosling of New York. Mrs. Knowlton is spending the winter on the coral isle.

1/2 PRICE FUR COAT SALE

ABSOLUTE CLEARANCE!

WINTER'S FUR SHOP Entire Stock

EVERY Fur Coat MUST be sold! Not a single coat to be carried over! A bargain hunter's paradise! No reasonable offer refused! Come early!—or come late!—for the bargain of a lifetime!

SMALL DOWN PAYMENT! Budget the Balance

$69 to $95 REDUCED TO

FUR COATS $35

Seal-dyed Coney
Beaver-dyed Coney
Cross Persian

Mink-dyed Muskrat
Skunk-dyed Opossum $55
Regularly $95 to $115

Sable-blended MUSKRAT, Was $155, now $74

Weekly or Monthly Budget Payments!

OPEN TILL 8 P. M.

WINTERS' FUR SHOP Custom Furriers 8 WINTER ST. BOSTON 4TH FLOOR

DRESS UP YOUR COMPANY DISHES THIS SIMPLE WAY!

HEINZ TOMATO KETCHUP

YOU Can Give Your Cooking Out-Of-The-Ordinary Flavor With Tangy, Tasty Heinz Tomato Ketchup —Our Zesty Blend Of Rosy-Ripe Heinz Prize Tomatoes, Heinz Vinegar And Racy Oriental Spices.

Pork Loin Barbecued

● Prepare sauce by combining 1 cup Heinz Tomato Ketchup, ¼ cup each Heinz 57—Beefsteak Sauce, sugar and Heinz Cider Vinegar; ½ cup each Heinz Worcestershire Sauce and water; 1 tbs. salt. Tie 1 chopped onion and 3 cloves garlic in bag and place in sauce. Pour over 5 lb. pork loin roast; partially cut into chops, as illustrated. Bake in moderate oven (350°F.) about 2 hours, basting every 20 minutes with sauce.

Veal Creole

● Brown 4 medium veal cutlets on both sides in 4 tbs. butter or drippings. Season with salt and pepper. Add ½ cup finely chopped onion, ¾ cup chopped green pepper, 1 bunch young carrots cut in halves. Combine ½ cup Heinz Tomato Ketchup with 1 cup warm water and pour over meat and vegetables. Cover. Cook slowly 45 minutes.

C-221

Statler HANDY TOWELS for HOUSEHOLD USE

Softer, more absorbent

Women's Glands Seen Cure to Cancer

By G. B. LAL
International News Service Science Editor

NEW YORK, Jan. 19 (INS) A discovery that might lead to a chemical test for cancer in women made by prof. Gregory Pincus, of Clark University, was revealed today.

Dr. Pincus is noted for his spectacular breeding of "fatherless rabbits through artificial fertilization of the egg-cells with salt and heat only.

With collaboration of Dr. Mark Graubard, Prof. Pincus carried out certain chemical tests upon a dozen women, five without cancer and seven with cancer of the cervix.

He found that the body of the woman is a chemical laboratory that acts differently in case of cancer, compared with normal conditions.

MADE CHEMICAL TEST

The difference in the chemical workings of the body had to do with the hormones of the ovaries. As is well known, "youthfulness" of adult women depends to a very large extent upon the production of the ovarian hormone.

Dr. Pincus injected into the body of the woman to be tested one of these hormone preparations called estrone.

After some time, the fluid secreted from the body was submitted to chemical tests which reveal how much of the injected homone, in certain changed forms, has been discharged by the body

In women who suffered from cancer of the cervix, estrone hormone was converted into substances that were markedly different from those eliminated by the non-cancerous women.

STUDIED AS CLUE

Dr. Pincus' method will be published in the February issue of "Endocrinology," organ of the Association for the Study of Internal Secretions.

The general interest of his experiments is that it throws new light upon one of the most interesting clues to the cause of certain forms of cancer in human beings

Cancer of the mammary gland, reproductive organs and associated parts appear to be related to chemical changes in hormones that are basis of the continuity of the human race.

What Does 1940 Hold For You?

Will You Be Successful?

GET

YOUR GOLDEN HOROSCOPE

BY THE
EMINENT ASTROLOGER AND ASTRONOMER
FRANCES DRAKE
YOUR LUCKY CALENDAR AND PERSONAL FORECAST

For January, February, March, April, May and June **1940**

USE THIS COUPON

Frances Drake,
Daily Record,
Box 2228, Boston, Mass.

PLEASE SEND ME INDIVIDUAL HOROSCOPE, PERSONAL DAILY GUIDE and LUCKY CALENDAR for the first six months of 1940.

I was born: MONTH..... DAY.....
Send 15c and large self-addressed, stamped envelope

NOW READY AT THE
DAILY RECORD

THOUSANDS HAIL A&P LOW PRICES
AS TONIC FOR RUN-DOWN BUDGETS!

Guaranteed—Genuine Heavy Corn-Fed Steer Beef!
STEAKS PORTERHOUSE, N. Y. SIRLOIN, CUBE, BOTTOM ROUND
ROASTS FACE RUMP, SIRLOIN, PORTERHOUSE, BOTTOM ROUND 27c LB
SHOULDERS LEAN FRESH PORK LB 12c
FOWL FANCY YOUNG MILK FED 4½ TO 4 LBS. LB 19c
CHUCK BONELESS ROAST HEAVY STEER BEEF LB 23c
SMOKED HAM Whole or Shank Half LB 19c
FRESH FILLETS OF FLOUNDER 2 LBS 25c
CLAMS FRESHLY OPENED PINT 25c
SHRIMP LARGE GREEN LB 15c

PORK LOINS Strictly Fresh—Whole or Either Half LB 13c
LAMB FORES Boned and Rolled if Desired LB 10c

APPLES
Native McIntosh Table Stock 6 LBS. 17c
BOX . . . $1.19

GREEN BEANS TENDER FRESH 3 LBS 19c
CARROTS or BEETS 2 BCHS 9c
BANANAS FANCY RIPE 5 LBS 25c
PEANUTS ROASTED VIRGINIA NAT'L PEANUT WEEK 1 Lb Cello Pkg 15c
CELERY CALIF. PASCAL 2 BCHS 29c BROCCOLI—Fresh 2 BCHS 13c

BUTTER WILDMERE CREAMERY LB 35c
SUNNYFIELD Our Best ½ lb prints LB 38c SILVERBROOK BUTTER LB 36c
PURE LARD REFINED 2 1 LB CTNS 15c
FRESH EGGS NATIVE MEDIUM SIZE DOZ 25c
NUTLEY OLEO MARGARINE 2 LBS 17c

CHEESE WHITE OR COLORED LB 21c
HEINZ KETCHUP 14 OZ BOT 16c
KETCHUP ANN PAGE 24 OZ BOT 11c
BRILLO 2 LGE PKGS 27c 2 SM PKGS 15c
RINSO SM PKG 8c 2 LGE PKGS 39c
LIFEBUOY SOAP 3 CAKES 17c
WALDORF TISSUE 4 ROLLS 17c
SCOT-TOWELS 2 ROLLS 17c
SCOT TOWEL HOLDERS EACH 16c
SCOTTISSUE 3 ROLLS 22c
RIVAL DOG FOOD 3 1 LB CANS 25c

CHANGE TO "dexo"
• for frying • for cakes
• for pies and biscuits
• for pastry
3 LB CAN 39c
1 LB CAN 15c

CAKE FLOUR SUNNYFIELD 44 OZ PKG 15c
MOLASSES Star Rabbit Green Label 10 OZ CAN 12c
H.-O. OATS 20 OZ PKG 11c
SPRY 3 LB CAN 53c 1 LB CAN 19c
Buy TWO pkgs. of Concentrated SUPER SUDS at the regular price 39c, and get another for 1c extra. 3 pkgs for 40c

ANN PAGE
PEANUT BUTTER
1 LB JAR 15c
A tasty blend of freshly roasted peanuts—at an extra low price

Everyday Low Prices!
Asparagus Tips A&P—Lge Green 16 Oz Sq. Tin 23c
IONA PEAS 2 20 OZ CANS 17c
A&P PEAS TINY SIFTED 2 20 OZ CANS 25c
A&P Tomatoes FANCY 2 19 OZ CANS 25c
WAX BEANS DELIGHT 2 20 OZ CANS 19c
IONA BEETS 2 20 OZ CANS 17c
A&P LIMA BEANS 2 20 OZ CANS 25c
A&P SPINACH 27 OZ CAN 11c
DICED CARROTS 2 20 OZ CANS 15c

SPECIAL! NEW!
SWEET RYE BREAD
2 1 LB LOAVES 19c
LARGE INDIVIDUAL
SANDWICH ROLLS
PKG OF 6 12c

Visit today—these new A&P Super Markets—
CAMB., 988 MASS. AVE.
NEWTON CORNERS CENTER AT PEARL STS.
NATICK, 17 MAIN ST.
PRICES THROUGH SAT., JAN. 20

Buy Coffee in the Bean!

AS ADVERTISED IN LIFE

You get fresher, finer flavor because this choice coffee is sold in the bean and ground only when you purchase. It's correctly ground for your coffee pot.

2 1 LB BAGS 29c

RED CIRCLE COFFEE 2 1 LB BAGS 35c
BOKAR COFFEE 2 1 LB BAGS 37c

SELF SERVICE **SUPER A&P MARKETS** SELF SERVICE

Excellent Acting Makes 'A Child Is Born' Notable Film

Feature at Paramount, Fenway

By PEGGY DOYLE

Excellent performances and thoughtful direction combine to lift "A Child Is Born" out of the run-of-the-mill maternity-ward drama classification.

Warner's film classic of woman's greatest adventure is now showing on the Paramount and Fenway screens. Opening-day audiences thronged both houses, were largely feminine and definitely baby-doters.

They discovered early in the unreeling that the picture might have been more aptly entitled "Seven Are Born" or "Adventure in a Maternity Ward," for while the film features Grace Sutton, a murderess released from prison only long enough to give birth to her child, it also tells the stories of five other expectant mothers. One of these, a light-headed vaudevillian, has twins, bringing up the total to seven.

As you may remember, this is a twice, or rather a thrice-told tale. In 1932, Mary McDougal Axelson's play, "Life Begins," on which the current picture is based, made its twin debut on Broadway as a film and a legitimate production.

It hasn't the shock value of eight years agone when Hollywood had not yet begun to go in for any spade-calling. But while an average audience may not find it shocking in the customary sense, it is a certitude they will be shocked at the succession of calamities that are permitted to happen in the picture's maternity ward.

It is hardly an argument for the modern trend of hospitalization of expectant mothers. A mentally deranged patient manages to abduct a newborn infant from its incubator, disturb a wardful of mothers-to-be with her pathetic ravings and induce a heart-attack on the part of one.

Another not to pleasant incident in the ward is the impersonation act put on by the little mother-to-be of twins, the vaudevillian. When we tell you she is portrayed by Gladys ("Personal Appearance") George and that the imperonated is the unfortunate Grace Sutton who must serve a 20-year prison sentence when her baby is born you may appreciate the significance of this incident in a ward.

But if these features of the film may seem incredible, such cannot be said for the performances of Geraldine Fitzgerald, and her fine supporting cast. The lovely Irish star gives a portrayal beautifully restrained and poignantly real.

Splendid, too, is Jeffrey Lynn's husband. Miss George, Spring Byington, Henry O'Neill, Fay Helm, Jean Sharon, Nanette Fabares, Eve Arden and Gale Page are uniformly excellent.

In "City of Chance," the second feature, Lynn Bari is as pretty a girl reporter as you'll ever meet. C. Aubrey Smith, Donald Woods and Amanda Duff are involved with her in the suspenseful plot.

Fun Rules Howard's Midnight Show

Feature of tonight's midnight show at the Old Howard is "Funz-a-Poppin," boasting a cast of 60 headed by Mary Lane, Roxanne, Bozo Snyder, Leonard Kramer, Diane King, Harry Reed, Murray Briscoe, Joy St. Clair and other burlesque favorites.

Enacts Own Life in New Musical

Rudolf Weiss is one of the rare actors who have ever had the privilege of enacting their own biography on the stage. As Heinz Kaltbart in "Two on an Island," Elmer Rice's hit play of New York life, at the Wilbur, Weiss portrays an Austrian refugee from the mid-European madness who in his native land was an eminent and honored artist but who in the New World must begin again from the bottom accepting the humblest kind of work.

In essence, it is Weiss' own story. A Max Rainhardt pupil, he acted in Vienna at the Neues Wiener Schauspielhaus and the Theater in der Josefstadt. He later enjoyed tremendous success at Berlin's State Theater—until the advent of the Hitler scourge. Returning to Vienna, where he doubled as star and director of his own theater, he was again forced to leave at the Nazi command. He is appearing in his first American role.

"Two on an Island," which is scheduled to open on Broadway Monday evening, will give only three more performances here before its departure following tomorrow night's final performance.

Recipes and Menus by Martha Lee, every day in the Boston American.

Cafe Royal
Always in good taste
DAILY CHEF SPECIALS
Luncheon from 55c
Dinner Specials from 75c
Broiled Live Lobster
F. F. Potatoes and salad 75c
Cocktail Lounge and Men's Bar. *All Air Conditioned*
at Hotel Touraine
Boylston at Tremont
Boston, Mass.

RECREATION
BALLROOM—LAWRENCE
Saturday, Jan. 20
Only appearance of the Greatest Swing Band in America
The King of Swing and His Orch.

Benny GOODMAN
Adm 99c Plus Tx

STAGE PLAYS

COLONIAL 2 Weeks Beg. Mon. Jan. 22 Seats Now
Matinees Wed. and Sat.
GILBERT MILLER presents
HELEN HAYES • PHILIP MERIVALE
IN 'LADIES AND GENTLEMEN'
By CHARLES MacARTHUR & BEN HECHT
Based on a play by L. Bush-Fekete

SHUBERT 1 Wk Beg TUESDAY JAN. 23
3 Matinees: Wed., Fri. & Sat.
The Sparkling New Musical Revue
TWO For The SHOW
SEATS NOW
EVES. 85c to $3.30
SAT. MAT 55c to $2.75 (Tax Incl)
WED & FRI MATS. 55c to $2.20

WILBUR—Last 3 Times—Mat. Tom'w
ELMER RICE'S New Play
"TWO ON AN ISLAND"
STAGED BY THE AUTHOR
Cast of 50
SETTINGS BY JO MIELZINER

Amusements

GONE WITH THE WIND
LOEW'S STATE
TWICE DAILY
1:30 and 8:00 p.m. Sunday 2 and 8 p.m. ALL SEATS RESERVED. Matinees 75c (Except Loges). Evenings $1.10 (Except Loges).
LOEW'S ORPHEUM
• Come any time from 9:30 a.m. to 2:45 p.m. and see a complete show • Seats are reserved for evening shows and Sunday at 2:00 & 8:00 p.m. Matinees 75c (Except Loges) Evenings $1.10 (Except Loges).
LOEW'S STATE & ORPHEUM
This production will not be shown anywhere except at advanced prices—at least until 1941

TRANS-LUX
NOW PLAYING
It's .... TERRIFYING! HORRIFYING! MYSTIFYING!
The OLD DARK HOUSE
with
★ Charles LAUGHTON
★ Melvyn DOUGLAS
★ Raymond MASSEY
★ Boris KARLOFF
PLUS 2ND FEATURE
THOU SHALT NOT KILL
Charles BICKFORD

GAYETY★BURLESQUE
EVE ARDEN
JUNE LACEY—PAT JOYCE
STEVE MILLS—WALTER BROWN
in "TWINKLE TOES"
15c 25c MAT 25 35 EVE 35 50
NEXT WEEK BLUSHING BABES

Only Traveling Burlesque & Chorus in Boston
THE OLD HOWARD
Midnite Show Friday
3 Shows Daily 12-2:30 8:30
"FUNZ-A-POPPIN" Burlesquers
MARY LANE
ROXANNE
BOZO SNYDER-Leonard Kramer
JOY ST. CLAIRE-DIANE KING
60 People—30 Glorified Girls
Next Week—MINDA WASSAU-BILLY AINSLEY

UPTOWN Starts 1:00 1000 Seats 30c At All Times
Bette DAVIS Errol FLYNN "Elizabeth and Essex"
Joan BLONDELL Melvyn Douglas "Amazing Mr. Williams"

TREMONT
1939's PRIZE FILM MR CHIPS ROBT DONAT
DAILY 15c TILL SIX
ANNE SHIRLEY EDWARD ELLIS in CAREER

NORMANDIE WASH. ST. HAN. 1000
15c TIL ONE
NOW CLAUDETTE COLBERT
DRUMS ALONG MOHAWK
AND ZORINA IN ON YOUR TOES
SAT. NITE 7AM. CRACKPOT COLLEGE ON STAGE

CONT. 9-11PM. BEACON TEL. CAP 4030
GINGER ROGERS — JAMES ELLISON
"FIFTH AVENUE GIRL"
also "MUTINY IN THE BIG HOUSE"

Amusements

METROPOLITAN NOW!
BARBARA STANWYCK FRED MacMURRAY
"REMEMBER THE NIGHT"
2 Major Features
ALICE FAYE WARNER BAXTER
BARRICADE
Every Mon. Nite! DR. I. Q. in Person

PARAMOUNT and FENWAY
GERALDINE FITZGERALD • JEFFREY LYNN
"A CHILD IS BORN"
also "CITY OF CHANCE," Lynn Bari
SCOLLAY & MODERN
Allan Jones Mary Martin 'Great Victor Herbert'
also "ETERNALLY YOURS," Loretta Young
WASH. ST. OLYMPIA
"MARX BROS. at the CIRCUS"
Randolph Scott "20,000 MEN A YEAR"

CONT. 9-11PM BOWDOIN CAP 1060
KARLOFF TOWER OF LONDON
also HONEY MOON'S OVER

PROGRAMS at your Community THEATRES for FRIDAY

ALLSTON—JAMAICA PLAIN
CAPITOL | JAMAICA
Bette Davis-Errol Flynn "PRIVATE LIVES OF ELIZABETH & ESSEX" "The Return of Dr. X"
"DEAD END" KIDS "ON DRESS PARADE" KAY KYSER "That's Right, You're Wrong"

CAMBRIDGE
CENTRAL SQ. TRO. 7900 FREE PARKING
Marx Bros. Flo. Rice "AT THE CIRCUS" H. Bogart-R. Lane "RETURN OF DR. X"
HARVARD KIR. 4663 MASS. AVE.
James Cagney-Pris. Lane "ROARING '20'S" Irene Dare-E. Kennedy "Everything's On Ice"

DORCHESTER
CODMAN and FRANKLIN TAL 5900
Paul Muni 'We Are Not Alone'
Marx Bros.—"AT THE CIRCUS"
Sat. Wm. Powell-Myrna Loy—"Another Thin Man"

FIELDS CORNER — MORTON
BOTH THEATRES: PLAY "LUCKY" TONITE
DOROTHY LAMOUR "DISPUTED PASSAGE" Ritz Bros.-Jane Withers "Pack Up Your Troubles"
EDWARD ELLIS "MAIN ST. LAWYER" THE JONES FAMILY "TOO BUSY TO WORK"

DORCHESTER—MATTAPAN
AMPLE FREE PARKING
COL. 2000 STRAND and ORIENTAL BLU. 1200
Tyrone Power "Daytime Wife" Linda Darnell
Douglas Fairbanks, Jr. 'Rulers of the Sea'
Tom'w "Private Lives of Elizabeth and Essex"

ROXBURY
RIVOLI
Tyrone Power-Linda Darnell "DAYTIME WIFE"
Douglas Fairbanks, Jr. "RULERS OF THE SEA"

DUDLEY | SHAWMUT GAR 1370
PLAY "LUCKY" TONITE AT BOTH THEATRES
Dorothy Lamour 'Disputed Passage' Akim Tamiroff John Howard
Oliver Hardy Harry Langdon-'Zenobia'
IRENE DARE "Everything's On Ice"

SOMERVILLE
CAPITOL BALL SQ.
Paulette Goddard "Cat and the Canary" Bob Hope
Amanda Duff-Henry Armetta "THE ESCAPE"
Sun., "That's Right, You're Wrong" 'Full Confession'

CENTRAL ★ STRAND
JOHN PAYNE ★ JANE WYMAN "KID NIGHTINGALE" EDITH FELLOWS "Pride of Blue Grass"
LANA TURNER "DANCING CO-ED" DONALD WOODS "Heritage of Desert" IT'S TONITE!

Amusements Amusements

KEITH MEMORIAL
SWANEE RIVER
The Story of Stephen C. Foster, the Great American Troubadour!

DON AMECHE ANDREA LEEDS · AL JOLSON
IN TECHNICOLOR!
2nd FEATURE—LAUREL & HARDY "The Flying Deuces"
Extra! "REPUBLIC OF FINLAND" in New MARCH OF TIME

NOW PLAYING RKO BOSTON On SCREEN
Giant Big-Time STAGE SHOW
CASS DALEY · CALGARY BROS
Cyclonic Songstress Europe's Foremost Comedians
ADELE, TRENT & SAWYER
LEON LaFELL & CO TOP HATTERS
2 FIRST RUN FEATURES
EDGAR WALLACE'S The PHANTOM STRIKES
PLUS 2nd FEATURE
"MARRIED And In LOVE"

Programs AT YOUR NEIGHBORHOOD THEATRE FOR FRIDAY

ARLINGTON
REGENT ARL. 1197 MAT. 2-EVE 7:45
GINGER ROGERS "5TH AVENUE GIRL" Chas. Bickford-B. MacLane "Mutiny in the Big House"

BACK BAY—KENMORE SQ.
KENMORE
THEY SHALL HAVE MUSIC
JASCHA HEIFETZ - ANDREA LEEDS - JOEL McCREA
Also: "THE ADVENTURES OF SHERLOCK HOLMES"

BOSTON
SOUTH STATION LIB. 5560
SWEDEN • VIRGIN ISLANDS • MAJOR GEORGE ELLIOT • DONALD DUCK • ARTIE SHAW • SEABISCUIT •
2½ HR. PROGRAM

BROOKLINE
CONT. 2 TO 11 COOLIDGE CORNER BEA 3600
Eternally Yours LORETTA YOUNG DAVID NIVEN
MELVYN DOUGLAS-JOAN BLONDELL The AMAZING Mr. WILLIAMS

BROOKLINE VILLAGE
BROOKLINE
MR. SMITH GOES TO WASHINGTON
JEAN ARTHUR • JAMES STEWART
HIDDEN POWER JACK HOLT

CAMBRIDGE
UNIVERSITY HARVARD SQ. KIR 4580
BETTE DAVIS ERROL FLYNN
THE PRIVATE LIVES OF ELIZABETH-ESSEX
And—"ON DRESS PARADE"
CHILDREN'S PREVIEW—Sat. 10 A. M.
D. FAIRBANKS, JR. "RULERS OF THE SEA"
ZORRO'S FIGHTING LEGION NO. 3

CHARLESTOWN
CHA. 1660 THOMPSON SQ. MAT 2 EVE 8
WALTER CONNOLLY THOSE HIGH GREY WALLS
FRI EVE "WAHOO"
SIDNEY TOLER CHARLIE CHAN in CITY IN DARKNESS
SAT EVE DISHES

DORCHESTER
DORCHESTER GEN. 9700 MAT. 2-EVE. 7
Joan Blondell-Melvyn Douglas — "AMAZING MR. WILLIAMS" & Charles Farrell "Bombs Over London"
MAGNET GEN 2200 Cont 1 to 11:30
ALICE FAYE-DON AMECHE 'HOLLYWOOD CAVALCADE' PETER LORRE in 'Mr. Moto Takes a Vacation'

EVERETT
CAPITOL and PARK
JOHN WAYNE 'ALLEGHENY UPRISING' 'THE UNDER-PUP' Every Thurs.: Ten-Strike
'5th AVE. GIRL' 'BLACKMAIL' CHINA-1:30-7:30

Theatre Managers . . Attention!!
Nearly 500,000 New Englanders read these listings in the RECORD-AMERICAN every day . . . an audience over 125,000 greater than any other Boston Daily newspaper.
This is a fact! . . Not an opinion!

MALDEN
GRANADA FREE PARKING CONT. 1:30-11
BETTE DAVIS ERROL FLYNN ELIZABETH—ESSEX IN TECHNICOLOR
Blondie Brings Up Baby

MYSTIC BOOK NITE TONITE • MAL 0212 Free Parking
EVENINGS 25c and 35c
LESLIE HOWARD in "INTERMEZZO"
Also "MEXICAN SPITFIRE"

STRAND MAT 1:45 P.M. • MAL. 0212 EVE. 7 to 11 P.M. Free Parking
Loretta Young-David Niven—"ETERNALLY YOURS"
Jane Wyman—Dick Foran—"PRIVATE DETECTIVE"

MAPLEWOOD MAL. 0212 ORPHEUM
F. MacMurray-M. Carroll "HONEYMOON IN BALI" "Those High Gray Walls" Door Prize Nite Mon & Fri
Don Ameche-Alice Faye "Hollywood Cavalcade" NOAH BEERY, Jr. "BAD LANDS"

MEDFORD
MEDFORD MYSTIC 1800 MAT 2—EVE 6:45
Claire Trevor-John Wayne—"ALLEGHENY UPRISING"
GLORIA JEAN-NAN GREY—"THE UNDER-PUP"

NORTH STATION
LANCASTER FRIDAY NITE "HOUSE PARTY"
GLORIA JEAN in "THE UNDER-PUP"
OTTO KRUGER in "SCANDAL SHEET"

QUINCY
STRAND GRA. 8500 QUINCY
D. Lamour-Akim Tamiroff "DISPUTED PASSAGE" Sidney Toler-Chan in "The City in Darkness"
M. Weaver-Stuart Erwin "The Honeymoon's Over" 'THEY ASKED FOR IT' Fri. & Sat. Stage Show

REVERE
BOULEVARD-REVERE
REV. 3400 AT BOTH THEATRES REV. 2900
Joan Blondell Melvyn Douglas 'Amazing Mr. Williams'
"FULL CONFESSION" Victor McLaglen

SOMERVILLE
DAVIS SQ. SOM 2290 SAT GIFT NITE
Walter Pidgeon-Rita Johnson—"6,000 ENEMIES"
LYLE TALBOT in "TORTURE SHIP"
TEELE SQ. "HERE I AM A STRANGER" & "HERITAGE OF THE DESERT"
SOMERVILLE "JAMAICA INN" & "WHAT A LIFE"
BROADWAY "BEAU GESTE" & "BRIDAL SUITE"

SOUTH BOSTON
STRAND and BROADWAY
'Dead End' Kids-J. Litel "ON DRESS PARADE" Gloria Dickson-J. Gleason "ON YOUR TOES"
C. Bickford-B. MacLane "Mutiny in Big House" Gloria Jean-Nan Grey "THE UNDER-PUP"

SOUTH END
NATIONAL HAN 2880 "LUCKY STRIKE" SAT.
George Raft-Claire Trevor—"I STOLE A MILLION"
Barton MacLane-Tom Brown—"BIG TOWN CZAR"

WATERTOWN
WATERTOWN SQ. MID 0029
Bobby Breen—"WAY DOWN SOUTH"
Randolph Scott—"FRONTIER MARSHAL"

BARBARA STANWYCK SUPERB IN 'REMEMBER THE NIGHT'

Delightful Love Film at Met

By PEGGY DOYLE

The days of combing your hair over your face, sitting in a corner and waiting for your prince charming have long been over—if they ever were. But if any of you hold-over Victorians doubt it, drop over to the Met this week and watch Barbara Stanwyck do some expert beau-catching in the shadow of the jail house.

Barbara has what is known as a frank gaze and a wide, honest brow and she gets around plenty in Paramount's "Remember the Night." She even gets into the swank Fifth Avenue jewelry shops and gets away with diamond bracelets without benefit of wampum.

She is arrested, on trial for stealing and faces a Christmas in the lockup but destiny in the handsome person of a strangely gallant district attorney, none other than Fred MacMurray, intervenes.

• • •

If you're still with us, don't let this introduction to one of the nicest comedy-dramas of this marrow-chilling '40 persuade you that this is the usual girl crook vs. The Law and something to be avoided. Because Preston Sturges' script, Mitchell Leisen's direction, Barbara Stanwyck's girl crook and Fred MacMurray's d.a.—to say nothing of Beulah Bondi's Ma Sargent and Elizabeth Patterson's Aunt Emma—each take such original turns that you'll never recognize the old plot.

For here is one of the most heart-warming of love stories, one that is punctuated with laughs and underlined with gaiety.

MacMurray, having arranged her bail through a friendly bondsman, offers to drive the lonely Barbara home on his way to his own home for the holidays. When her mother almost slams the door on her foot, the young d.a. generously includes the girl in his family reunion.

• • •

The Hoosier Christmas doings at the Sargent homestead will warm the cockles of your heart and jiggle your funny-bone. It's all as Christmassy as holly and mistletoe or Dickens' "Christmas Carol." The sisterly wranglng as to cooking superiority between Miss Bondi's Ma Sargent and Miss Patterson's Aunt Emma is realistic enough to start an epidemic of lawsuits.

Sterling Holloway's handy-man who's never handy but who can sing "End of a Perfect Day" is perfection. The same cannot be said of Fred's piano-playing, which is so bad it's good—for a cascade of chortles. As for the stars, if they keep being this good we'll never again stray in our affection for them.

Movie Clock

METROPOLITAN — "Remember the Night": 10, 12, 2, 4, 5, 6, 8, 10. "Parade": 11:35, 2:35, 5:35, 8:35.
STATE — "Gone With the Wind": 1:30 and 8:00 p. m.
PARAMOUNT — "A Child Is Born": 9, 11:40, 2:05, 4:40, 7:10, 9:45. "City of Chance": 10:40, 1:15, 3:45, 6:10, 8:40.
KEITH MEMORIAL — "Secrets": 11 a. m., 10:10, 1:05, 4:05, 7:10. "Flying Deuces": 11:40, 2:40, 5:40, 8:35.
OREPEUM — "Gone With the Wind": 10 a. m., 2:45 and 8 p. m.
FENWAY — "A Child Is Born": 7:15, 8, 9:25, 10:10. "City of Chance": 1:10, 3:55, 6:30, 9:15.
RKO BOSTON — "The Phantom Strikes": 10:50, 2:40, 6:30, 10. "Married and in Love": 12:15, 4:05, 7:55. Stage show, 1:25, 5:10, 9.
TREMONT — "Goodbye, Mr. Chips," "Career": 9 a. m. to 11 p. m.
BOWDOIN — "Tower of London": 9, 12:10, 3:20, 6:20, 7:35. "The Honeymoon's Over": 10:45, 2, 5:10, 8:10.
OLYMPIA — "Marx Brothers at the Circus": 9:25, 12:25, 3:30, 6:40, 9:35. "20,000 Men a Year": 11, 2, 5:05, 8:10.
HOWARD — "Stagecoach": 10:14, 6:25. "Tarnished Angel": 9:07, 5:18. Burlesque: 12, 2:30, 8:30.
GAYETY — "Our Leading Citizen": 10:20, 5, 7:30. "Hidden Power": 9:20, 1:55, 6:35. Burlesque: 12, 3, 9.
MODERN — "Invisible Stripes": 9:15, 12:25, 3:55, 6:45, 8:55. "Winter Carnival": 10:40, 1:50, 5, 8:10.
TRANSLUX — "The Old Dark House": 9:30, 12, 2:30, 5, 7:25, 10. "Thou Shalt Not Kill": 10:40, 1:15, 3:50, 6:20, 8:50.
GLOBE — "Gold Is Where You Find It." "Cowboy from Brooklyn": 9 to 12, 3 to 8:30. Burlesque: 12, 2:30, 8:15.
UPTOWN — "Disraeli and Essex": 2:45, 6:20, 10. "The Amazing Mr. Williams": 3:15, 4:50, 8:25.
SCOLLAY — "The Great Victor Herbert": 11:45, 3, 6:20, 9:35. "Eternally Yours": 10:05, 1:25, 4:40, 8.
BEACON — "Fifth Avenue Girl." "Mutiny in the Big House": 9 a. m. to 11 p. m.
MODERN — "The Great Victor Herbert": 11:25, 2:55, 6:25, 9:55. "Eternally Yours": 9:45, 1:15, 4:45, 8:15.
NORMANDIE — "Drums Along the Mohawk": 9:30, 1:25, 5:10, 9:35. "On Your Toes": 11:40, 3:20, 8.
SOUTH STATION — "West Wall." Sweeps and Virgil Islands travel films, newsreels, cartoons: 9:30 a. m. to 11:11 p. m.

'Swanee River' Rich Screen Musical Treat

Top Vaudeville

Cass Daley, wearing a stunning white gown that occasionally concealed her inadequate red flannels, interspersed her competent caroling with a stimulating brand of comedy patter at yesterday's opening stage show at the RKO Boston.

In addition to these talents, Miss Daley is a jitterbug of no mean attainments.

The other featured act, the Calgary Brothers, was very funny. Not new to vaudeville boards, they have the precision and artistry to impart freshness and professional finish to their stage performances. Particularly effective is their slow-motion fight scene.

The Tophatters on roller skates, namely, Harry Leech and Betty, are something to see whether or not you can maintain your equilibrium on double-runners.

Leon LaFell and his Aeolian (we say they're harmonicas) Ensemble make harmony of "To You," "Tiger Rag" and "Flight of the Bumblebee." They sing, too, and just as harmoniously.

Reversing the two-men-and-a-girl arrangement, Adele, Trent and Sawyer, ballroom dancers, turn out to be two girls and a man. Their skilled stepping is easy to look at.

E. E. D.

GLORIA STUART, blonde and lovely, shares starring honors with Charles Laughton, Raymond Massey and Boris Karloff in "The Dark House," now at the Trans-Lux.

Keith Memorial Film Colorful

By HARRIS MORGAN

The colorful, romantic days of minstrels and live boats live again in "Swanee River," handsome technicolor production with Don Ameche, Andrea Leeds and Al Jolson now showing on the Keith Memorial screen.

The picture starts with an easy lazy tempo that somehow harmonized with a period that gave us "The Old Folks At Home" (Swanee River) "Oh! Susanna" "Old Black Joe" "My Old Kentucky Home" and many other nostalgic melodies.

These songs weave a story of America's beloved troubadour, Stephen C. Foster, who composed them. They tell of struggle, success, love. Later, there was to be suffering, poverty, loneliness and disillusion for the man whom the world forgot, although it would never stop singing his songs.

One of the loveliest of Foster's songs, "Jeanie With the Light Brown Hair," was inspired by sweet Jane McDowell, the great love of his life. He married her and their's was one of those love-stories that never end come sorrow and failure and every other disillusionment.

Appropriately enough Don Ameche, an accomplished singer and pianist portrays the great songwriter, who at 38, died a broken man in a shabby bowery rooming house. Andrea Leeds plays his wife. Al Jolson is cast as E. P. Christy, American minstrel king who introduced the famous "Mr. Interlocutor-Mr. Bones" blackface entertainment to European audiences. It was Christy who first sang Foster's songs for the American public.

Jolson is at his best in these "Minstrel" sequences. The same cannot be said for Ameche's troubadour, a characterization which fails to realize the subtle shadings demanded. Miss Leeds is a lovely Jane Foster but it is no standout role for her.

But the unforgettable Foster songs and the soothing technicolor should make up for much.

The second feature, "The Flying Deuces," reunite the screen's friendly enemies Laurel and Hardy in a boxing play and slapstick comedy of early Keystone vintage.

Amusements Amusements Amusements Amusements

Starts TODAY FRIDAY
GLOBE
WASHINGTON ST. near STUART
GLORIFIED BURLESQUE
HAN. 0889
No Advance in Prices!
MORN. 15c and 25c
MAT. 25c and 35c
EVES. 35c and 50c
EXCEPT RES. SEATS
Again WE DARE TO LEAD IN PRESENTING THIS UNEQUALED AND UNSURPASSED COLORFUL TRAVELING ROAD SHOW PRODUCTION
"The World of Pleasure"
STARRING THAT GORGEOUS QUEEN OF ENTERTAINERS
SCARLETT KELLY
THE MOST GLAMOROUS FIGURE IN BURLESK
GIANT CAST OF 65 (30 BERNARDOLLS)
THE 8 GUARDSMEN with MARION YOUNG
DOROTHY WAHL (Irresistible) GLORIA GALE (Naughty)
JEAN ANGEL (Beautiful) JEAN GUEST (Breath-Taking)
DOYLE, WILLARD & GREEN . . . and many others
PLUS KRAZY KOMEDY KAPERS with
THE KINGS OF COMEDY
SAM RAYNOR
and the 3 LUNATRIXS
. . . sufferin' funnybones . . . it's the insanest antics we've ever seen!
Plus YOUR OWN FAVORITES
HARRY RYAN • IRVING BENSON
ENTIRE NEW TRAVELING ROAD BURLESQUE EVERY FRIDAY
Read What the Critics Say:
Burlesque is tragedy. From this bottom rung of the theatre has risen the bulk of the current crop of legitimate theatre and radio stars. To show you its worth, there are more burlesque houses running in the country than vaudeville houses. Boston has one outstanding one in the Globe Theatre. Any one of its regular shows could easily have been allied to two, and either half presented the public for the same admission. Why the popular appeal? Because in burlesque the man and woman patron can relax and be slap-stick at its height, comedy without restraint. It is known as the poor man's follies. That concerned a used-to-be, as far as I'm concerned I have covered hundreds of burlesque shows for the Billboard, and Variety, and time after time I have stated that they are equally as entertaining and pretentious as vaudeville productions.
Sidney J. Paine
DOORS OPEN 9 A. M.
3 COMPLETE SHOWS DAILY
12 (NOON) 2:30-8:15

An Old Dog Turns a New Trick

A DOG'S LIFE

A Complete Short Story Daily on This Page

By CHARLES McGUIRK

IF you had ever told Annette Fyfe that she would not only fall in love on sight with a gentleman but would beg, entice and cajole him into the living room of her cottage and, having done so, would throw her arms around him and hug him until the breath was almost squeezed out of him, she would either have ordered you out of her sight or laughed at you.

Nevertheless, this is exactly what she did with Alec.

To be specific, on the night of the 28th of January, she, Annette Fyfe, spinster, well-known Broadway actress and in Stonington, New Jersey, for a rest, did feloniously and with malice aforethought and very probably with larceny in her heart, coax one Alec into the living-room of the cottage she had rented from the Athison's and did thereupon throw her arms about him with little moans and sighs and other signs and evidences of hopeful love.

And she was truly and obviously without shame when Alec, in a perfectly gentlemanly way, showed her in no uncertain terms that her love was not returned. He stood there, quiet and disdainful and listened while she whispered:

"Oh, you beautiful darling! Where did you come from? You're going to stay with me! Nobody is going to take you away from me!"

Alec didn't say anything. He just squirmed a little and looked at her while he pretended to ignore her. When she held him all the closer he pressed his chest against hers and then pulled suddenly away. Shameless, she stared at him.

"You're Scotch, aren't you?" she pronounced. Come with me and I'll find you something to eat. Zelda! Zelda, where are you?"

Zelda, Annette's maid, came into the room and looked at Annette and then at Alec. She was a large middle-aged women with a red face and gray hair. She looked away from Alec and back at Annette.

"Now, Miss Annette," she protested, "we ain't going to have no dog in this house. I got enough to do to cook and take care of you. Besides, he belongs to somebody. Look how well-kept he is. Somebody'll be along to claim him so don't you go getting stuck on him."

"HE'S MINE!"

"But I am stuck on him," Annette confessed. "And he came to me out of the blue. I stepped out on the front porch a moment ago and there he was just inside the gate, standing looking at me. Isn't he a beautiful scottie! Look at that long black fur and the pointed nose and the wise little shoe-button eyes! I don't care who comes for him. They won't get him. I'll pay them anything they ask. Besides, nobody may come for him. If he belongs to somebody, why isn't he wearing his collar and license tag? No, he's mine. And his name is—

> ***The Cast of Characters in "A Dog's Life"***
>
> ANNETTE FYFE, an actress
> MR. HARD, newspaper publisher
> ALEC, a Scottie.

let's see. Something very Scotch—Roderick Dhu. That's it, Black Roderick. Come here, Roderick."

But Roderick or Alec wasn't having any. He stood with his front feet apart looking at Annette with what must have been an expression of reproach. Then he loked at Zelda and did the worst possible thing he could have done, if he hoped to escape from that house. He trotted over to her and nudged her ankle.

"Go away," Zelda ordered and looked down at him with eyes in which was already appearing the light of desire. "Go away." But Alec nudged her ankle again and barked. Zelda thereupon squatted and started to pet him. "Maybe you're right, Miss Annette," she said thoughfully, though even she, herself, knew she was lying. "He might be a stray mongrel, at that. We'll keep him for a few days, anyhow. Come on Roderick. I'll see if there's a bone in the kitchen."

"I'll go with you." Annete announced. And that is how Alec came to the Fyfe household.

Alec—alias Roderick Dhu—stayed at the Fyfe cottage for two days. Then, fed up with women and suffering slightly from indigestion caused by the intake of too much starchy food, he disappeared. Annette was nearly frantic. She advertised in all New Jersey and New York papers and, as a sort of afterthought, in the Stonington Weekly Review. She gave the ad over the telephone and it was taken by a man whose voice she did not like at sound.

"Who is this please?" she asked.

"This is Bill—I mean, Mr. Hard" the man answered. "I'm the editor. I happened to be the only person in the office at the moment. What was the name again?"

"Annette Fyfe," she told him. "You'll see that that ad is inserted immediately to run until further notice?"

"I will." Bill—I mean Mr. Hard—informed her. "Say, aren't you The Miss Fyfe of Broadway? I think one of our staff interviewed you when you came to Stonington."

"I am," Annette told him, "and he did. But I'm not interested in that at the moment. I'm interested in my little Scottie. He disappeared yesterday. You'll insert the ad won't you."

IN PERSON

"Sure," Mr. Hard assured her "only I lost a Scottie the first of the week and he came home yesterday. I know just how you feel, Miss Fyfe. How long have you had him?"

"Why——er—— Did you say you lost a Scottie which returned to you yesterday?" A curtain of doom began to descend over Annette. She just knew that this herrible man ——

"Yes. Name's Alec. Did you raise your pup?"

"Mr.—— Mr. Hard," Annette said, swallowing that way, "I'm coming down to your office to write that ad in person."

Stonington isn't a very big town. Stonington Review is printed in the old Chronicle building on Essex ave., about 80 yards from Main st. Driving down from her cottage on the hillside, Annette was just one beautiful bundle of determination. No matter who owned that dog before, it was hers now. And whoever had it would give it up to her. She had to have Roderick back.

When she walked into the office, the first thing she saw was Roderick. He was sitting straight up at the large feet of a tall, sandy man with a hard, brutal face, who sat at a desk going through copy with a large black pencil.

"Roderick!" Annette sighed and all the love in the world was in her voice.

Roderick—for it was no other than he—stood up defensively and wagged his tail—once. The big sandy man looked up and at Annette. Then he put his pencil down and walked toward the railing and her.

"Come here, Roderick. Please, Roderick, come!

"You're Miss Fyfe," he stated. "Sorry you felt you had to come down here, but glad to see you. Here's an advertising form blank. Just follow the directions."

"But I don't need to write the ad now." Annette told him with a great deal of assurance. "I've found my dog. That's him beside you."

"Alec?" he laughed. "Oh, no. I raised Alec myself. I got him when he was a puppy a year an a half ago. From Jed Mullins. Jed raises Scotties out on Highway Number Ten. Roderick, eh. That isn't a very good name for a dog, Miss Fyfe. Sort of neurotic. The original Roderick Dhu was a tough hombre, I understand, but some of the boys who've been wearing the name since have made it—shall we say—respectable?"

"I tell you that he's my dog and his name is Roderick," Annette snapped.

"Miss Fyfe," he told her patiently, "this is my dog. Come on in here and I'll show you."

He opened the little gate in the railing and she came through it, half dazed. He turned to Alec and then walked away. Alec walked after him, with a single glance at Annette which seemed to say, "Sorry, but we men must stick together."

"Stay there, Alec!" Bill Hard ordered and took a few more steps. "Now, Miss Fyfe," he said, "you call him. If he goes to you, he's your dog. If he doesn't, he's mine. Is that fair?"

"COME HERE!"

Annette nodded and drew herself up into a bundle of dynamic charm. All that she ever had learned about attracting men on the stage and off was visible in her slender body. And all the charm of a million women was in her voice as she said softly:

"Come here, Roderick. Please, Roderick. Come."

Alec—alias Roderick—sat down and regarded her gravely.

"Come here!" she commanded with all the force in her.

Alec stood up. There was an instant of tension so tight that she could feel it gathering about her throat. Then Alec walked away from her. He kept right on walking with an occasional glance back over his shoulder at her until he had passed the big, sandy man. Then he sat down at the side of his right heel.

Bill Hard started a slow smile of triumph. But it died in mid-lip because Annette Fyfe was crying. She was sitting on her heels, and her face had broken down, and tears were welling from her eyes. Bill started to walk to her. He hated to see a woman cry. But something told him not to. Instead, he stood there and looked down at Alec, and he said tentatively:

"Looks like Alec would stay here for a while, Miss Fyfe. But I'm sure he likes you well enough to visit you every once in a while. Tell you what we might do. We might share him, like these divorced couples share their children. I'll keep him for a while. Then I'll bring him out to your place—or you can come here and get him. How does that sound?"

"It sounds perfect!" Annette said, wiping her eyes and looking at the Hard person from a new angle. "I could call at your home for him some day and Mrs. Hard could let me have him."

"Not up to now she couldn't," Bill laughed. "There isn't any Mrs. Hard. You just drop around here. Alec is always with me—when he's with me. Or maybe I could bring him out in a day or two."

"That," Annette told him, "would be awfully nice of you."

Well, that is all that happened at the moment. But Bill Hard did bring Alec out to Annette's a few days later. It was a day of snowfall and ice in the air. A week later, they went skiing together on the slopes above the deer preserve. After that, one thing led to another until they ended in the announcement of the marriage.

Those are all the reasons back of why Miss Annette Fyfe of Broadway and the stage married a hick newspaperman.

THE END.

You'll enjoy Leona Wright Walters' story on this page tomorrow. It's called "Hills of Home."

THE PHANTOM

See the Phantom in Colors in the Boston Sunday Advertiser

A Retreat From the Enemy

POPEYE

Lady in Distress

SKIPPY

A Complete Black-Out

SECRET AGENT X-9

The G-Man Hears the Doctor Prescribe

MANDRAKE THE MAGICIAN

Not a Bone to Pick

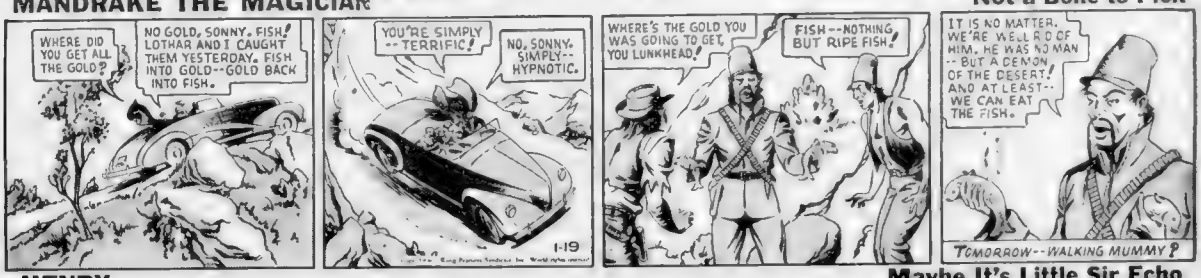

HENRY

Maybe It's Little Sir Echo

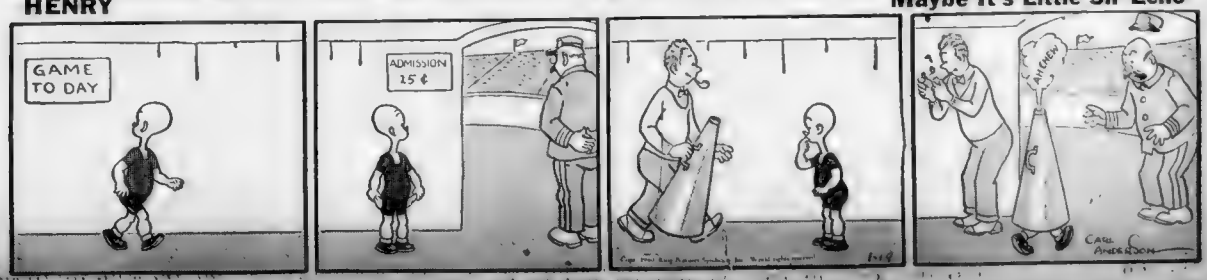

More New and EXCLUSIVE PICTURES of the "QUINTS"

IN THE AMERICAN WEEKLY MAGAZINE

TREASURE TALES OF THE OLD PIRATES NEVER TOLD BEFORE
By Harold T. Wilkins, English Explorer

NEW FACTS ABOUT SLEEPING SICKNESS GERMS

ONE MAN'S PLAN OF "HAPPINESS FOR $10"

HOW "HIGH HAT" IS HELPING THE MOVIES AT THE BOX OFFICE

DO MODERN YOUNGSTERS NEED MORE SPANKING?

Sunday you will see these little girls at their school work — you will see specimens of their handwriting and their handwork in modeling with clay. Two pages in the Green Magazine bring you another step in their important little careers.

IN THE GREEN MAGAZINE

The Amazing Bennett Family

The story of the matrimonial ventures of the sisters, Constance and Joan, and their talented father, the well-known stars of the stage and screen.

1941's Glamour Girl

The most likely candidate on the social horizon is Gloria Vanderbilt who is getting prettier and wealthier every year. Sunday you will read what it costs to clothe and feed a famous "debbie."

More Letters by a Wellesley Bride

Courtney Wilson Deane tells in her next group of letters, written from China, how it feels to be bombed in a Japanese air raid.

The Furnace Mystery

How a gruesome discovery opened the sensational case of a brutal killing and payroll robbery in Portland, Maine, many years ago.

And Many Other Big Features
IN THE NEXT
Sunday Advertiser

NAB PAIR IN $100,000 GEM THEFT

NEW YORK, Jan. 19 (AP)—A $5-a-week hotel maid and a waiter were jailed today on grand larceny charges, climax of an investigation of jewel thefts at the Hotel Plaza that totaled approximately $100,000.

The two gave their names as Margaret Long, 22, and Ralph Palmer, 48.

Police said the girl gave a fictitious address during a routine check of hotel employes and, on a four-hour shopping tour yesterday, spent more money than trailing detectives believed she could afford.

She was followed home by officers who said Palmer came in immediately after they entered her room in 110th st.

The girl and Palmer were held without bail for a hearing Jan. 26, pending further investigation of the theft.

Palmer lived with Miss Long, but she denied he knew anything of the thefts. He told police he came here three years ago from Fall River, Mass., where, he admitted, he had been implicated in a theft from a hotel.

ANNOUNCEMENTS

6—Deaths

MILLEA—Patrick, born May, 1859, in Ireland. Son of James and Bridget Millea. Farmer by occupation. Formerly of Bangor, Me. Died at Foxboro State Hospital, January 18. Relatives or friends kindly communicate with hospital authorities immediately. West Milton, Me., Fairfield (Village), Me., and Bangor, Me., papers please copy

29—Medical

FREE, X-RAY

Examination and consultation and trial treatment absolutely free to all who call before Jan. 31, 1940. The X-ray treatment is accomplishing wonders in chronic diseases. No matter what your disease, Daniel J. Walsh, M. D., 18 Boylston St., Boston, Mass., fulfills the above offer. Office Hours, Tuesdays and Fridays 10 A. M. to 4 P. M. Other days 10 A. M. to 8 P. M. Closed Sundays and Holidays

PROSTATE KIDNEY-BLOOD CHRONIC DISEASES
Reasonable Fee—Hours 9-8—Consultation Free
C. B. CONNER, M. D. 32 BOYLSTON ST. HAN. 5938

• **PROSTATE** & Bladder & urinary trouble specially treated. DR. REILEY, 1078 Boylston St., Boston—near Mass. Station

1—Legal

LICENSING BOARD for the City of Boston January 19, 1940. Transfer from individual to corporation. Notice is hereby given that Joseph Watkus and John B. Wallengewicz, the holder of an All Alcoholic Beverage License No. 393, located at 283 West Broadway, have applied to the Board to transfer the license to a Massachusetts corporation which will succeed to such business at said address. The licensee will retain in said corporation substantially the same interests now held by them. The name of the new Corporation will be Golden Cafe, Inc., Joseph Watkus, President and Manager. MARY E. DRISCOLL, EDWIN D. GALLAGHER, EDWARD M. RICHARDSON, Licensing Board.

FOR SALE

140—Coal—Coke—Wood—Oil

ANNOUNCEMENTS

9—Funeral Directors

J. S. WATERMAN & SONS SINCE 1832 FUNERAL SERVICE

Local and Suburban

10—Monuments

MONUMENTS—At a Saving
THOS. J. CRAIG, GRanite 3807
1 FEDERAL AVE., QUINCY, MASS.
Write for Booklet—Or Free Transportation

15—Lost and Found

Lost Something?
ALL LOST AND FOUND ADS published in the RECORD-AMERICAN and SUNDAY ADVERTISER are broadcast (without additional charge) over Radio Station
WMEX—1500K
Between 11:30 and 11:45
FOR INFORMATION PHONE MISS JAMES, LIberty 4000

FOUND Wire Haired Terrier, English Setter, Cocker Spaniel. Phone MISS JAMES, LIberty 4000

LOST a dog. Found a dog. Phone the Animal Rescue League, 51 Culver St., City, Hancock 9170, between 10 a. m. 5 p. m.

LOST—German shepherd male, black, tan, gray. Reward. Parkway 3364

LOST—Male German police dog, "Brownie," all brown, white spots. Lic. 3624. Waltham 3261

LOST—Black leather case, containing typewriter repairman's tools. Reward. Rev. 3064-W

21—Beauty Aids

GORI OIL PERMANENTS, 15c A CURL. 403 WASHINGTON ST. LIB. 2240.

REAL ESTATE

80—Houses For Sale

MEDFORD EXTRA
Sacrifice at $3500. Single home, 6 rooms and heated garage. Almost new. Cost $6200. Will sacrifice for $3800 if sold at once. Might trade or rent
OSBORNE R. E. Mys. 6825

$1700—$200 DOWN—$16 MONTH
Six-room house on State road
Mr. Moore, 21 Clinton Rd., E. Weymouth

MATTAPAN—For rent or sale, 2 family colonial, 7 7 rms., 2 car garage. Blue 7751.

BUYERS' GUIDE

Furniture Moved

FURNITURE moved reas., also storage, pianos $4, goods insured in transit. Cha. 8774.

Washing Machines

EASY WASHER Factory rebuilt, $15 up. 806 Rust. Ave. Lon 6500

FOR SALE

140—Coal—Coke—Wood—Oil

KEEP FUEL COSTS DOWN with Guaranteed Certified Fuel

$11.50 COKE $11.50

$12.00 Selected American Anthracite $12.00
Egg, Stove, Nut Size

Franklin Pea Coal $10.50 Per ton | Buckwheat Coal $8.75 Per ton

Range and Fuel Oil at Lowest Prices—All Fuel Guaranteed

WESTERN COAL CO. 15 WESTWOOD ST. DORCHESTER
For Immediate Delivery GENeva 6060

142—Lumber

Spruce and Hemlock Lumber $25 M
50,000 ft. 2x4—2x6—2x8—12 to 16 ft. long. Rough spruce and hemlock, good for rough construction work. 200 inside doors $1.25 each; hardboard panels 40 sq. ft. Closing out miles of mouldings at half price. A complete stock of building materials. Grossman's, 139 Granite St., Quincy, Mass.

139—Oil Burners

Closing Out, ½ Price, 1940 Model Circulating Heaters. COHEN SALES, 14 Portland St. Lef. 3678

136—Refrigerators

REFRIGERATORS—G. E., FRIGIDAIRE, NORGE. Others $15-$20-$25-$50. 714 Mass. Ave., Camb.

BEST COKE $10.75—BEST COAL $11.50 CROSBY COAL CO.—KENmore 8023

136—Typewriters

RENT 3 months 5 NOISELESS MONARCH "8"
And this fine noiseless typewriter that responds to the lightest touch. Initial rental applied on purchase.
AMERICAN WRITING MACHINE CO
91 Federal St Liberty 6199

135—Radio—Equipment

Immediate Auto Radios—Motorola, Philco, Zenith, $9.95. BELL, 334 Mass. Ave., Camb. Tel. 4613.

MONEY TO LOAN

YOU CAN GET A LOAN OF $100
IF YOU CAN SET ASIDE $1.48 A WEEK

GUARANTEED PAYMENT TABLE

Cash Loan You Get	Amount You Pay Back Each Month Including All Charges: 6 mos. loan	12 mos. loan	16 mos. loan	20 mos. loan
$ 20	$ 3.63	$ 1.95		
50	9.08	4.87		
70	12.71	6.82	$ 5.36	$ 4.49
100	18.15	9.75	7.66	6.41
125	22.69	12.19	9.57	8.02
150	27.23	14.62	11.49	9.62
200	36.31	19.50	15.32	12.83
250	45.39	24.37	19.15	16.04
300	54.46	29.25	22.98	19.24

to make monthly payments of $6.41 each—see table

We guarantee the payments shown in this table to be the full amount you will pay back, when payments are made on schedule. The faster you pay, the less the total cost.

One price to all

These payments are calculated at Household's rate of 2½% per month which is less than the maximum permitted by the Small Loan Law and *we guarantee* are the same to everyone—one price to all. Only borrowers sign—no endorsers on any loan. No credit inquiries of friends or relatives. To apply, phone, write or visit most convenient office.

BOSTON—THREE OFFICES

*80 Boylston Street—Cor. Tremont Street, Suite 501 Little Building License No. 16 Phone: HUBbard 5844

89 Temple Place—Corner Washington 8th Floor, Blake Building License No. 202 Phone: HUBbard 4142

110 Tremont Street — 4th Floor, Suite 408, Studio Building License No. 223 Phone: LIBerty 5274

BROOKLINE

At Coolidge Corner—1352 Beacon Street, 2nd Floor, Pierce Block License No. 141 LONgwood 4471

CAMBRIDGE

*678 Massachusetts Ave.—5th Fl., Central Sq. Bldg. License No. 64 TROwbridge 5322

DORCHESTER

At Uphams Corner—598 Columbia Road, 2nd Floor. License No. 143 GENeva 4010

MALDEN

351 Main Street—2nd Floor License No. 6 MALden 7044

WALTHAM

*282 Moody Street—2nd Floor License No. 79 WALtham 2304

Household also maintains offices in Lynn, Quincy, Lowell, Salem and Manchester, N. H.

HOUSEHOLD FINANCE CORPORATION

*Special quick service at these new offices

LOANS TO SINGLE OR MARRIED PEOPLE

The better way to pay bills or provide for seasonal needs

$25 to $300

MONEY IN 1 DAY — 1 to 20 Months to Repay.

$50 On Your Name Only—Quickly

PHONE — THEN COME IN AND GET YOUR MONEY

BOSTON: 31 St. James Ave. Room 1003 HANcock 4311 Park Sq. Bldg. License 200

BOSTON: 333 Washington St. Room 407 CAPitol 6960 License 83

CAMBRIDGE: 631 Mass. Ave. Central Sq. TRO. 7705 License 159

MALDEN: 6 Pleasant St. Room 308 MALden 6510 Dowling Bldg. License 72

BOSTON: 10 Postoffice Sq. Room 824 LIBerty 5703 100 Milk St. License 316

WALTHAM: 353 Moody St. 2nd Floor WALtham 3313 MIDdlesex 6022 License 123

HYDE PARK: 1243 River St. 2nd Floor HYDe Park 2350 License 184

QUINCY: 1479 Hancock St. 2nd Floor PREsident 7062 License 116

ROSLINDALE: 19 Poplar St. 2nd Floor PARkway 5260 License 218

PUBLIC LOAN Corporation

A National Service Institution

$2.28 per week for a $150 LOAN!

Yes, that's actually ALL you need set aside to pay off in full a $150 cash loan, including all charges, on a 20 month plan at Personal Finance Co.

● $2.28 a week on the average is all you need to set aside for every $150 borrowed at Personal Finance Co. Go to our convenient office and fill out a simple application. Quickly as it's approved, your money will be ready. We do not take wage assignments. Main requirement is enough income to make payments regularly. Loans from $20 to $300.

Personal FINANCE COMPANY

14 BOSTON AND SUBURBAN OFFICES

Boston, 77 Summer St.	License 22.	Han. 5434
Boston, 80 Boylston St.	License 57	Hub. 1723
Brookline, 269 Harvard St.	License 160.	Asp. 0084
Cambridge, 519 Mass. Ave.	License 71	Kir. 2800
Chelsea, 429-431 Broadway	License 105	Che. 2266
Dorchester, 761 Dudley St.	License 66.	Col. 5178
Everett, 433 Broadway	License 197	Eve. 2144
Malden, 431 Main St.	License [illegible]	Mal. 5140
Medford, 10 High St.	License 199	Mys. 6602
Newton, 313 Washington St.	License 201	New. 8[illegible]0
Quincy, 1400 Hancock St.	License 136.	Pre. 0210
Roslindale, 47 Poplar St.	License 204	Par. 6800
Somerville, 130 Dover St.	License 33.	Som. 35[illegible]6
Waltham, 871 Moody St.	License 135	Wal. 4580

MONEY LOANED ON DIAMONDS

Watches, Gold, Silver, Jewelry or cash paid

Licensed Bonded Collateral Brokers. Est. 1904

Pawn Tickets Bought or Financed. Mail Orders

SAGER BROS. CO., 333 Wash. St. 6th Flr.

AUTO LOANS — AUTO OWNERS FINANCE CO., Inc. 20 Columbus Ave. LIB. 9236 While In Your Possession. MOTOR MART BLDG. LICENSE 214

PERSONAL LOANS NATIONAL LOAN SOCIETY 1458 Hancock St., Quincy. License 53.

OPPORTUNITIES

FOR SALE

TRANSPORTATION BUSINESS

with ICC FRANCHISE. Operating between Boston and Bangor, Maine, for 12 years. Business includes Franchise, two late model tractors and trailers, three pick-up and deliver trucks. Also Name and Good Will. Approximate annual business $40,000. Price low for immediate sale, $15,000.

Write Box A-269 AMERICAN OFFICE

EMPLOYMENT

68—Instructions

BE A CERTIFIED WELDER

New England's Only Exclusive Welding School. Winter classes now forming. New England Welding Laboratories, Inc. 88 St. Stephen St., Boston. Com. 4215 Branch School. 252 Aborn St., Providence.

Become a Machinist

Day, Eve. Periods, Individual Instruction **MASS. TRADES** 137 OLIVER ST. Boston, Hub. 1424

IF YOU LIKE TO DRAW,

SKETCH or PAINT—Write for Talent Test (No Fee). Give age and occupation. Box A-424, Boston American

60—Empolyment for Women

If you like to DRAW, SKETCH or PAINT see TALENT TEST ad in Instruction column

MOTHER'S helper wanted; live in, no family wash, or cooking, $6. Lon 2664

DANCING

Private DANCING LESSONS $1 IDEAL SCHOOL, 177 Tremont St. Dev. 9330

AUTOMOTIVE

200—Automobiles for Sale

NASH

SPECIAL VALUES

IN AS IS CARS AND MECHANICS' SPECIALS

'34 Ford Sedan	$115
'32 Ford Sedan	49
'34 Pontiac Sedan	115
'33 Plymouth Conv.	85
'36 Ford Coupe	145
'36 Lafayette Sedan	195
'34 Lafayette Sedan	135

OTHER CARS $145 TO $795

NASH BOSTON, INC.

H. E. HERTIG, Mgr. Used Car Dept.

1075 COMMONWEALTH AVE. Sta. 9000 Open Evenings

1936 BUICK Model 41 4-Door Sedan, high lustre black finish, clean upholstery; radio, heater, trunk; tires and mechanically a real car for only **$399**

1937 LINCOLN ZEPHYR 4-Door Sedan, excellent dark blue finish; upholstery, tires and general condition fine, heater .. **$449**

1937 PLYMOUTH 4-Door Sedan, excellent interior and exterior; heater, radio; excellent tires. **$399**

Terms, 50-50 Guarantee Trade.

STILPHEN MOTOR CO. 370 Columbia Rd. Dor. Gen. 1416. Open Eves.

'38 Ford Beach Wagon...$575

Glass enclosed, low mileage, cannot be told from new. BACON & MacLEOD 222 Centre St., at Jackson Sq., Roxbury Gar. 8457. Open Evenings

'38 PACKARD $495

TRK. SEDAN. Has Radio & Heater. Very clean. Amory Motors, 846 Comm. Ave. LON. [illegible]

FORD '34 4-Door Sedan. Very clean car. Crawford Motors, Porter Sq., Cambridge TRO 0700 Always open **$115**

'37 FORD FORDOR, $295

HOOVER MOTORS PARK SQUARE HUBBARD 7100

PLYM. 37 Conv. Coupe Radio & heater. Tires like new Crawford Motors, Porter Sq., Cambridge. TRO. 0700. Always open **$495**

DODGE 1933 4-Dr. Sedan. A grand looking car with radio and heater. Extra good value HAROLD O'NEIL, 17 Granite Ave., at Gallivan Blvd., Dorchester. COL. 4700. **$135**

FORD 1933 4-Door Sedan. Reconditioned motor. You'll save money on this car. HAROLD O'NEIL, 17 Granite Ave., at Gallivan Blvd., Dorchester. COL. 4700. **$95**

FORD 1932 4-Cylinder Panel Truck. It's new paint job, new tires, very small mileage. A 1 condition. YOU MAKE OFFER. HAROLD O'NEIL, 17 Granite Ave., at Gallivan Blvd., Dor. COL. 4700.

PLYMOUTH 1933 Sedan. De Luxe. A very economical model. Radio and heater, good tires and very clean. HAROLD O'NEIL, 17 Granite Ave., at Gallivan Blvd., Dorchester. COL. 4700. **$115**

CHEVROLET 1936 Sedan. Smart green color, very low mileage. A safe dependable family car. HAROLD O'NEIL, 17 Granite Ave., at Gallivan Blvd., Dorchester. COL. 4700. **$245**

RENTALS

94—Unfurnished Apartments

MEDFORD—6-room single house, heated garage, stm heat, fireplace, white sink, tile bath, newly decorated; good location, $40. Mys. 6825

3 RMS., bath, white sink, 10 min. walk to town, $19 mo. 132 Brighton St. Blu 5111.

ROXBURY 4 to 6 Rooms, Bath, Heated & Unheated, $22-$40 LIBerty 5438

Charlestown 3 rms., inc. $12 4-6 rms., bath, $16 to $20. 92 Main St. Cha. 2132-2272.

29 LAMBERT ST., ROXBURY Heated 6 rooms, bath, $35. Asp 9540

ALLSTON—7 Wilton st., 4 rooms and bath, $20 Aspinwall 9540

CHELSEA—46 Eden St., 4-5 rooms and bath, $15 Aspinwall 9540

ROXBURY—47 Fort Ave., 3-4 rooms, bath. Newly renovated, $15-$19. Asp. 9540

BRIGHTON—498 Washington St., 5 rms., bath, piazzas, newly renovated, $35. Asp 9540

W. END—217 Chambers St., heated 5 rms bath. Newly renovated, $30. Asp. 9540

10 Heath St., Roxbury—4 rooms, tile bath. Newly renovated, $15. Asp. 9540

FURNISHED or unfurnished apts. anywhere, any size, any price. Kirkland 5719

100—Furnished Rooms

174 ST. BOTOLPH ST. Large corner homelike rm., $6 for two. Central location.

DOR.—Single or double rooms, oil heat, cont. hot water, $3 up. Gen 8525

BROOKLINE, near Coolidge Cor. Rooms with h. c. water, priv. fam. Lon 9556

105—Homes for Invalids

NURSING home, est. over 25 yrs., nice location, good food $10 up. Kir 2781

101—Hotels

HOTEL ESSEX

OPPOSITE SOUTH STATION 400 OUTSIDE ROOMS

SPECIAL WEEKLY RATES $8.00 UP

Daily rates $1.50 to $3. None higher.

AUTOMOTIVE

200—Automobiles For Sale

CYPRESS MOTORS

DODGE-PLYMOUTH

'39 Dodge 7-Pass. Tr. Sed., H.	$850
'39 Dodge 2-Dr. Tr. Sed., H.	685
'35 Ford Bus. Coupe	150
'35 Chev. 2-Dr. Sedan	150
'37 Ford Tudor Sedan	295
'37 Plym. Bus. Coupe	275
'36 Dodge 4-Dr. Trk. Sed., R. H.	295
'37 Dodge 2-Dr. Trk. Sedan	385
'38 Plym. DeL. 4-Dr. Tr. Sed., ext.	495
'37 Plym. DeL. 2-Dr. Tr. Sed., ext.	395
'36 Plym. 2-Dr. Sed., R. & H.	295
'37 Chev. DeL. Tour. Sedan	375
'36 Pontiac 6 Coupe	275
'36 Ford 85, 2-Dr. Tr. Sedan	245
'35 Chevrolet Coach	160

AS IS SPECIALS

'34 Plym. R. S. Coupe	$95
'34 Ford Sedan	65
'35 Ford Tudor	95
'29 Willys Sedan, new tires	35

OPEN EVENINGS

318 Boylston St., Brookline — PIKE AT CYPRESS ST. LON. 3737

BIGGEST DEAL IN BOSTON

Your old car regardless of year, make or condition, will cover full down payment on brand new 1940 Chevrolet or any guaranteed Used Car in our stock. Lowest carrying charges include full insurance coverage. Open all day Sunday.

PORTER SQ. CHEVROLET CO. 2055 Mass. Ave., Camb. KIR. 4400

1939 MERCURY, $795

4-Door Tr. Sedan. Radio and heater. Columbia overdrive, beautiful Folkstone gray finish. Reconditioned and guaranteed. See Mr. Briggs for this car today

HARVARD AUTO CO. 1236 Mass. Ave., Cambridge, Tro. 9460. EASY UNIVERSAL CREDIT CO. TERMS

$10 TAKES ONE AWAY

ALL WINTERIZED BARGAINS 5-DAY FREE DRIVING TRIAL

'34 Ford Fordor Sedan for only	$95
'35 Ford Fordor Trunk Sedan	1[illegible]0
'36 Plymouth De Luxe 5-Pass. Tr. Sedan	2[illegible]0
'37 Willys De Luxe 4 Dr. Tr. Sedan, R&H	275
'37 Dodge 4-Door Sedan, Reduced to	445

65 DeSoto-Dodge-Plym. cars. All years to choose from PRINCETON MOTORS — SOMERVILLE On Northern Artery, Cor. of Wash. St. SOM. 8787 S.

'36 PACKARD Carrier 120 Model Radio and Heater 880 Commonwealth Ave. LON 9588 Open Evenings **$345**

$367 1936—41 BUICK 4-DR. TR. SEDAN Heater, etc. Small model. Choice of 2 TODAY'S SPECIAL at ULLIAN'S BUICK 980 BROADWAY CHElsea 2970 Open Evening

'31 CHEV. COUPE. Sell for storage, $29 cash 280 Washington St., Brighton. ALG 7780

1935 CHEVROLET COACH. CHELSEA SQ. CHEVROLET, 950 Broadway. CHE. 1880. **$199**

$295 '36 CHEV TOWN SEDAN HUB CHEV CO, 277 Mass. Ave., Camb. TRO. 6400

'32 ESSEX Coupe. Sell for storage, $39 cash. 250 Washington St., Brighton. ALG 7780

'36 BUICK 41 Sedan. Clean as new. A buy. 880 Commonwealth Ave. LON 9588 Open Evenings **$345**

'39 MERCURY TOUR. SEDAN. Repossessed. Sell for balance due. 60 other cars. WAYLAND MOTORS WALtham 2966

'34 PONTIAC COACH, $65

MYEROW BROS CO., 35 Berkeley St. HAN 7365

'35 CHEVROLET SEDAN, $175

Heater, perfect tires, clean motor. Blue Hill Pontiac, 1299 Blue Hill Ave. Cun 2200

8 PLYMOUTH Touring Sedans. (to choose from. 880 Commonwealth Ave. LON 9588 Open Evenings **$399**

'37 Olds. 4-Dr. Tr. Sedan Only MR. ATAMIAN Somerset 1515 **$475**

'36 Terraplane D. L. 5 Pass. Sedan 976 Mass. Ave. Camb. TRO 4768 **$249**

'36 Ford Tudor Sedan, trunk $221
'37 Ford Tudor Sedan, trunk 241
OAKLEY MOTORS, 1540 Columbus Ave. GAR 1300

'34 Ford R. S. Coupe. Harold O'Neil, 17 Granite Ave., Dor. Col 4700 **$95**

'36 Plymouth 4 Door. Ed. Everett Motors 797 Columbia Rd. Gen. 7300 **$295**

'37 LA SALLE Sedan Radio & Heater. Clean as new. 880 Commonwealth Ave. LON 9588 Open Evenings **$445**

'34 Plymouth R. S. Coupe, $98. Cypress Motors, 318 Boylston St., Brookline. Lon 3737.

'38 Chevrolet De Luxe Town Sedan $385 330 Broadway Somerville Som. 3700

'37 FORD 85: 4-Dr. Tr. Sed.: as is 5 Union Sq., Somerville. PRO 3690. **$265**

1940 Pontiac Sed. $100 down, $30 mo. 1782 Centre St., W. Rox Par. 6400

'37 CHEVROLET DE LUXE 2-DR. TRUNK SED. WALTER A. FEELEY. WEY. 0915. **$345**

1938 DODGE SEDAN DELIVERY. MALDEN AUTO EXCH., 200 Eastern Ave. Mal. 3100 **$395**

PLYM. '38 4-Dr. Tour. Sed. Radio & htr. Car like new. See it. Crawford Motors, Porter Sq., Camb. Tro. 0700. Always open **$485**

1940 Pontiac Sed. $100 down, $30 mo 280 Wash. St., Brighton. Alg. 7780

'37 Ford Tudor Sedan, $275

Car has full equipment. Guaranteed

COOMBS MOTOR CO. OF WATERTOWN 49 NORTH BEACON ST. MID. 7650

'35 Dodge Conv. Cpe. for immediate sale. Mr. Jannini, Mal. 0813-W **$205**

CHRYS '36 4-Door Tour Sed Rad & Heat Will take You to original owner Crawford Motors, Porter Sq., Cambridge. Tro. 0700 Always open **$355**

'35 Packard 120 Sedan, extra nice 880 Comm. Ave. Lon. 9588 Open Eves **$245**

FORD Sedan, 1935, extra nice, $125. Terms. 2150 Mass Ave., No. Camb. ELliot 9411.

AUTOMOTIVE

200—Automobiles for Sales

MORLEY MOTORS INC

870 COMM. AVE.

STUDEBAKER

Retail Hdqtrs. Sales and Service

REAL BARGAINS

'38 Dodge Tr. Sed., like new	$495
'38 Nash Lafayette Sedan, air conditioned and bed	495
'36 Chev. Sedan Delivery	[illegible]
'36 Chev. Touring Sedan	290
'36 Dodge Touring Sedan	295
'34 Hudson Sedan	145
'36 Lincoln Zephyr Sed., R & H	275
'36 Packard 120B 4-Dr. Sedan	275
'36 Pierce 8 Tour. Sed., R & H	345
'36 Plymouth Sedan	295
'36 Plymouth Conv. Coupe	345

NO CASH

No Down Payment on Cars Priced Under $300

Open Evenings Until 9:30 Aspinwall 6000

FORD SEDANS

1937 Model 60 Fordor and Tudors, the car [illegible] [illegible] has been [illegible] the [illegible] and [illegible] also the [illegible] excellent.

$249 to $299

Terms—50-50 Guarantee—Trade

STILPHEN MOTOR CO. 370 Columbia Rd. Dorchester—GEN 1416—Open Eves

'34 FORD CONV. CPE., RADIO	$115
'34 FORD De L. FORDOR SEDAN	110
'34 FORD TUDOR SEDAN	95
'35 FORD FORDOR TRK. SEDAN	145

ARTHUR COOMBS CO. 1601 Commonwealth Ave. Boston Stadium 6000 Open Eves.

BUICK 36 6 w. 4 Dr. Trunk Sed. Heater. Chauffeur driven since new. Crawford Motors, Porter Sq., Camb. Tro. 0700 Always open. **$410**

201—Trucks For Sale

TRUCKS

Ford 1934 157" Stake Truck, new motor, [illegible] excellent tires, [illegible] **$199**

Ford 1936 Sedan Delivery, repainted, [illegible] fine running condition. A bargain at **$199**

Ford 1937 131" Stake Truck, repainted [illegible] excellent tires and a real truck throughout **$395**

Dodge 1936 ½-Ton Panel repainted, in fine [illegible] Good tires. What a buy! **$149**

Chevrolet 1936 Pick up Truck, fine paint, tires and good running, real transportation for city **$149**

Ford 1936 ½-Ton Panel excellent paint, tires and a real piece of transportation at **$149**

The above units have been checked and are all winterized to 10° below zero and carry a 60-day 50-50 guarantee.

STILPHEN MOTOR CO. 370 Columbia Rd. Dor. Gen. 1416. Open Eves.

'36 FORD DUMP, $475

2 Yd. Body [illegible] Ready for work [illegible] reconditioned and [illegible] A good value. SEE IT TODAY

COOMBS MOTOR CO. OF WATERTOWN 49 NORTH BEACON ST. MID. 7650.

TRUCKS CRAWFORD MOTORS, Inc., 1971 Mass. Ave., Porter Sq., Camb. Tro. 0700. Always open.

'33 CHEVROLET 1½ Ton Stake.	$170
'38 DODGE ½ Ton Panel	$375

'36 FORD ½-TON PANEL TRUCK $245 RUSSELL BURNETT Inc. 747 McGrath Highway (the Artery) Somerville SOMerset 7600

'38 CHEVROLET ½-TON SPEC. PICKUP $485. NO. QUINCY GARAGE (Duggan Bros.) PRE 3100.

'31 FORD Panel Truck. Prospect Motors 2423 Mass. Ave., No. Camb. ELI [illegible] **$50**

202—Automobiles Wanted

CASH FOR CARS 1971 MASS AVE. PORTER SQ. CAMB. [illegible] ALWAYS OPEN

SPOT CASH FOR YOUR CAR. HIGHEST PRICES. BRILLIANT'S 392 Broadway Somerville SOM 2440.

WANTED '30-'31 FORDS

1335 BOYLSTON ST. COM. 9459

CASH for your car in any cond. 120 Main St. MAL. 5600 **CASH**

CARS WANTED FOR CASH. HIGHEST Prices. 280 Wash. St., Brighton. ALG 7780.

Cash for Car, Beach Wagon or Truck

1 HOUR service. Everett 2030

209—Automobile Insurance

$10 Down, 8 Months to Pay

89 Broad St., Rm. 515, Hub. 3469

AUTO Insurance. Time pay. 67 Warren St. Rox. Gar. 8342. Open eves. At Dudley Sta.

AUSTEN LAKE

The Doctor Comes Back; Eddie Renews and Reviews

SUAVELY BOYISH AND UNALTERED by the National accolade as "coach of the year," Dr. Eddie Anderson, young-looking but aptly-adult oral surgeon, came back to Boston as guest orator at B. U.'s sports banquet.

AUSTEN LAKE

Just 13 months ago he had divorced so stable a spouse as Holy Cross to marry a lipstick jade at Iowa City. Holy Cross men had been stunned! What, asked they, could Iowa offer that Holy Cross couldn't equal—why, by six years of adoption, Dr. Eddie was as permanent a fixture on the Hill as the college carillon.

Thirteen months ago Dr. Eddie had talked it over amiably with the reverend fathers, explaining that Iowa had buttered his salary toast so thickly, had awarded him a fellowship in its medical center and had been so liberal in other perquisites that it left no room for barter. The discussion was brief, friendly and final. The reverend leader had sadly shaken his head, wished him luck and the Dr. taxied down the Hill for the last time—past the iron fence and the gray, steel stands. If there was a lump in his larynx he swallowed it; $12,500 soothes a lot of sorrow.

So now he was back briefly, sitting in an uptown Boston hotel while his old fellowship of the press made pencil jottings of his every utterance. He mentioned my final, kindly-meant, year-old caution as he had sped through Ohio's corn stubble on his way to Iowa adventure. For I had written: "Dr. Eddie is a good coach and a cordial gent who never exploited a friendship or made capital of the sufferings of his kids. But mid-western athletic boards are noted for their impatience with failure. After a few losing seasons they fire the current coach and hire another instead of firing the team and recruiting another. Iowa assumes, because Dr. Eddie has been successful at Holy Cross, that he has the gift of miracles, the trick of wizardry. Yet nowadays there is no special coaching knack that one major college coach can claim above his fellows. So Andy is no sure bet to transform Iowa's mice-and-pumkins into a coach-and-four. The age of glass slippers and fairy princes is over with that other Anderson, Hans by name."

⁂

He Performed His Magic

EDDIE GRINNED THROUGH THE CURL of his cigarette smoke. "He felt just that way about it," he confessed. But somehow the "miracle" occurred and the Dr., who is no courtesy physician but a man who can take out your adenoids or teach you to mouse trap a tackle with equal facility, had taken Iowa's stumblefoots and showed them how to beat Indiana, Minnesota, Notre Dame, Purdue, Wisconsin and the Northwestern. He was voted the Nation's outstanding coach. Iowa alumni gave him an automobile and a $1000 gold watch. The university wrote him a six-year contract at a hoist in pay. The papers offer him fat fees for his philosophies. The magazines print his life history. He presides at college dinners about the country.

Yet level headedly he said now, "Coaching isn't my ultimate aim—medicine is! Football is a precarious life, you're up on a pedestal today and pulled down tomorrow."

A year ago I had sat with him in his cubicle at the Boston Veteran's Bureau where files of ailing ex-soldiers came for throat swabbings, X-ray pictures, and hospital commitments. The Dr. treated them with skilled courtesy as he said how, for years, he had yearned to dovetail private practice with his coaching work, but felt that a verbal, year-by-year agreement such as he had at Holy Cross, lacked security. He couldn't, on his precarious income, plant his roots permanently in Boston and say, "Je suis, je reste."

But now he said, "Beginning February I am entering the University hospital. Two years from now I hope to hang up my shingle as an Iowa practitioner." His cup of satisfaction was brimming. He had, in hand or in view, everything he wished.

About football he talked tactfully, denying the quotations which a Boston paper had printed last November that his 1939 Iowa team could beat Holy Cross by three touchdowns. "I said, 'We might take 'em, or we might not.'"

Had he missed Joe Sheketsky, his old Holy Cross assistant who had been pledged to him at Iowa but reneged to take the head Holy Cross job? "Not after Carideo got started . . ." then, hastily, "I wouldn't say either was a better coach than the other. I'd have been glad to have Joe, just as I was satisfied with Frank."

⁂

They Build 'Em Bigger Out There

NILE KINNICK, THE IOWA SUPER-SENIOR who shares the Nation's No. 1 calcium with Anderson, was always on the tip of his tongue. Did the Dr. think Kinnick a better back than Bill Osmanski had been during his last year at Worcester? "Nile might get you more touchdowns," he said, "but Bill was a marvelous blocker who made it possible for the other backs to make their touchdowns."

Would he renew his old Holy Cross contacts while in Boston? No, time was brief. But he had received a peach basketful of letters from Holy Cross men after his season—letters of congratulation and well-wishing. Had he seen more outstanding players in the west than he used to see in the East? Yes—Christianson from Minnesota, Harrison and de Courevant of Northwestern, Paskevant of Wisconsin—they bred them bigger and seemingly more adult out there.

Ho-hum! he said, life was just a round of dinners, pumping hands, telling how it had happened. Today Boston, tomorrow New Haven, Sunday New York, then the wide open spaces of the middle West. It was a trying task, he thought, to be the "coach of the year."

FIVE N. E. BOXERS LEAVE FOR WEST COAST FINALS

By JACK CONWAY

Eastern members of the American-Record All-America boxing team today started the first part of their trip that will take them to San Francisco for the Grand National finals on Jan. 25. The five New England boxers on the Eastern team left the North Station in mid-afternoon bound for Chicago. John Leonard, 118 pounds; Billy Daley, 126 pounds; George Beckles, 135 pounds; Al Priest, 147 pounds; Paul Conley, 160 pounds, are the New England boys headed for the coast. All were given a warm sendoff.

Boston Evening American Photo

"CALIFORNIA, HERE I COME." That's the song on Georgie Beckles' lips today.

The three New York members of the Eastern team, Jones, 112 pounds; Cox, 175 pounds, and Wint, heavyweight, also started for Chicago today.

FREEMAN IN CHARGE

George Freeman, in charge of the training of the Eastern members of the All-America team, has made arrangements for his youthful charges to work out in the CYO Gym in Chicago tomorrow afternoon.

Tomorrow night at 10:25 p. m. the Eastern and Western All-America champions will leave Chicago for San Francisco where they will arrive on Tuesday morning. This will give the boxers two days in which to work out before being called upon to enter the ring.

The Eastern boxers have been training for two weeks, and they are already in good condition. Each is confident that when he returns home that he will have an All-America national title.

A SIGHTSEEING TOUR

Following the bouts in San Francisco, members of the Eastern and Western teams will go on a sightseeing tour of Los Angeles, Hollywood, Catalina Island, Boulder Dam and other points of interest.

Mrs. George Freeman accompanied her husband, George Freeman, on the trip to California.

Other members of the party were Mike Conroy and Mrs. Conroy of South Boston, Sam Cohen, sports editor of the Daily Record, and Mrs. Cohen, Mrs. Jack Conway and the writer.

It should be a grand trip, and the Eastern boxers will show Californians that they can box and punch with the best of the country's amateurs.

As the popular song says: "California, here we come!"

Bingham Sees Harvard Free Of Gate Worry

NEW YORK, Jan. 20 (AP)—Bill Bingham, who directs athletics at Harvard, is looking ahead to the day when colleges will be able to conduct their sports programs without being dependent on gate receipts.

Bingham told the Touchdown Club of New York last night that he was entirely in accord with those who deplore the prominent positions which gate receipts, from football specifically, now occupy in the intercollegiate sports setup.

"It's a situation for which we believe we have found the solution at Harvard through the creation of an athletic endowment fund," he said. "That fund now amounts to slightly less than $400,000. It isn't nearly enough.

"But the day will come when Harvard will finance its entire sports program through that fund, and gate receipts no longer will be essential."

Bingham also feels that proselyting and subsidization can be eliminated in less time than it will take Harvard to attain its athletic Utopia.

"The type of athletics a college has," said Bingham, "is dependent entirely on the wishes of its president. All a college president has to do is say what type of athletics he wants, and that's the type he'll get."

HOW TO GET YOUR TOOTH PASTE

FREE!

It's simple. Here's how. Just smoke mild, full-flavored Twenty Grand cigarettes and save 3 to 5 cents a package. That saves you 20 to 35 cents a week, enough to buy your tooth paste, if you smoke only one package a day. They're union made of the finest Turkish and domestic tobaccos, and there's a guarantee that the tobaccos blended in Twenty Grand are equal in smoking quality to those in cigarettes costing as much as 50 per cent more. It's printed right on every package. So look for the white package with the famous race horse on the front.

© 1940—Axton-Fisher Tobacco Company

ENJOY TWENTY GRAND

THE THOROUGHBRED OF CIGARETTES

for Twenty Grand Smokes

Olympics Off For Canada Tonight

By SAM BROGNA

With the exception of Bud Foster, first string center, every member of the league leading Olympics accompanied by a handful of scribes, will board the 8:30 p. m. train out of North Station tonight for an important two-game week end jaunt to Canada.

The Verdun Bulldogs and Valleyfield Braves are their opponents, the former to be met tomorrow night. Then, the trek to Valleyfield for a Sunday afternoon tilt with the Braves.

BRING TWO JUNIORS

The Boston team will be without the services of Foster for the first time this season, because of a leg injury the Dartmouth star received in the last game. His place will be taken by Frankie Sullivan of Melrose and Garnet Isola of Worcester. Both boys are known to local amateur fans, the former as ace center for the Junior Olympics, while Isola performs with the Boston Rangers.

In order to keep their junior ratings, Coach Hago Harrington will be able to use them in only one game each. Sullivan is expected to work the first game.

This trip, the third one this season, marks the last Canadian journey for the Boston entry during the official season. They invade the Dominion as leaders of the Quebec Senior Provincial League for the first time since entering the loop thrre years ago.

Up to this year, they haven't fared so well on out-of-town trips. They opened their season with a 6 to 4 win over Quebec in the Queen City's own back yard, and then dropped a 3 to 1 decision to the Shawinigan Cataracts the following day.

DOUBLE POINTS

On their second trip, over Thanksgiving Day, they picked up six points. Four of these were against St. Hyacinthe whom they licked after taking an 8 to 0 drubbing from Sherbrook the first night and the other points were made playing Lachine to a 3 to 3 deadlock. This gives them an even break on the road.

A double win for Coach Harrington's crew will give them a firmer hold on the top run, a spot they have enjoyed since they started their nine-game winning streak on their last trip to the Dominion.

An encouraging fact of this trip is that they receive four points for a win instead of the usual two. This is because they play fewer games than their rivals and in order to make up the deficit are awarded the four points.

CANADA BOUND. Three Olympics left wings who leave for Dominion tonight for week-end games with Verdun Bulldogs and Valleyfield Braves. Reading down: Cliff Thompson, Dick Lewis, Junie Allen.

Prexy Can't Get Extra Eli Ticket

NEW HAVEN, Jan. 19 (AP)—When the president of Yale can't get an "extra" ticket for a Yale athletic event that's something! In fact, that's exactly the havoc created by tonight's swimming meet between Yale and Michigan. As far as the two schools are concerned the event will determine the national champion and the campus is as much steamed up as if it were a big football game.

The 2200 seats of Yale's natatorium were snatched up by faculty and students weeks ago. Other persons were left clamoring futilely for tickets.

So that's why the request of President Charles Seymour this week for another ducat occasioned plenty of scurrying around, but not a single additional seat.

ROOM AND BOARD By Eugene Ahern

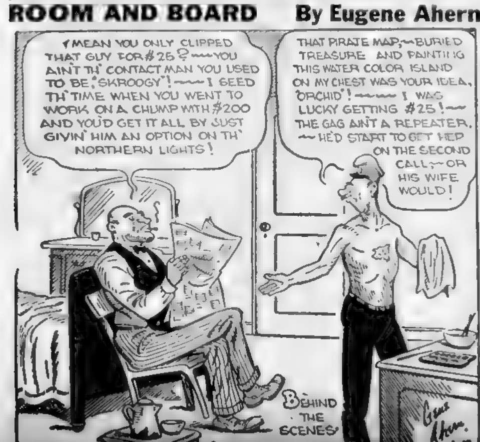

School Sixes Battle On Arena Ice

By MICHAEL GILLOOLY

Schoolboy hockey gets down to serious business tonight when the Bay State League opens the week-end activities on the Arena ice with the Greater Boston and Eastern Mass. circuits following with a double session tomorrow afternoon and evening.

There'll be an odd note struck in these sessions in the fact that all three loops will have co-leaders facing comparative pop-overs with slim chance of any being upset.

In the Bay State tonight, Needham will take on Walpole while Waltham applies the slug to Watertown. The other two games on the program will pit Framingham and Wellesley in the opener, and B. C. High and Quincy in the nightcap.

TOO GOOD FOR WALPOLE

Needham, trailing Waltham in the standings only on the number of goals scored, really felt the pressure last week when Wellesley held the team to a single point victory, but should not find Walpole as tough an opponent.

Don Lumsden, Larry Arra and Mal McLeod have boosted Needham to its high standing. This trio will be out to run up as high a score as possible tonight to try to overcome Waltham's margin.

In whipping Quincy 8-0 last week, Waltham had little trouble in climbing over Needham. Watertown will probably not be as soft for the Watch City crew, especially with Bill Shannon tending goal, but holds little hope of stopping the Waltham assaults.

Perley Grant, Hec Rousseau and Bob Connor appear much too strong for the Watertown defenses. All three are among the leading scorers in the loop and will probably advance as a unit in this race as well as keep the team at the top of the pack.

Saturday afternoon on the same surface, co-leaders Newton and Melrose should not run into too much difficulty against Stoneham and Rindge Tech respectively. Filling out this program, Belmont meets Cambridge Latin, while Arlington, still very much in the running, shoots at Medford.

NEWTON HITS FAST PACE

Since losing its opening game, Newton has hit a high mark, last week setting a new high with its speedy scoring. Phil Fessenden, Tom Dugan and Walter Hurley will probably not have so easy an afternoon but should easily keep the Orange and Black at the top of the roost against the inexperienced Tech team.

Stoneham has only Johnny Russell to carry the offensive load so will probably fall before the power shots of George Noyes, Russ Priestly and Charlie Holt. This trio has become one of the most feared in the Greater Boston circuit.

STANDINGS SHOULD REMAIN

Tomorrow night, Brookline will open the Eastern Mass. program against Somerville which recently won its first game of the campaign, while Dedham faces its easiest touch of the year in Brockton. The standings should find Brookline and Dedham again deadlocked for the leadership.

The other two games find Malden vs. Natick and Hudson vs. Lexington completing the last half of the program.

BAY STATE LEAGUE LINEUPS

AT ARENA TONIGHT

FRAMINGHAM	WELLESLEY
Healey, g	g, Nyland
Sage, rd	rd, Odbert
Sima, ld	ld, Maccini
Walsh, c	c, Villa
Daniels, rw	rw, Cunniff
Otenti, lw	lw, Moss

Framingham Spares—Sullivan, Lawson, Clinton, Mitchell, Happey, Mayo, VanNess, Senecal, Wallis, Perham, Leach, Hixon, Boynton, Mangini.

Wellesley Spares—Morse, Fedele, Blood, Morton, Hoyt, Collins, McCabe, Onderson, Robinson, Whatron, Kerivan, Forbes, Webb.

B. C. HIGH	QUINCY
Burke, g	g, Schofield
Fitzgerald, rd	rd, Morton
Edgeworth, ld	ld, Erwin
Mason, c	c, Erickson
Kraatz, rw	rw, MacAndrew
Delaney, lw	lw, Gullicksen

B. C. High Spares—Driscoll, Gleeson, Carmon, McIntyre, Regan, Cunniff, Pulsifer, Ryan.

Quincy Spares—Alcardi, Martin, DiBona, Bavim, Condos, Donnelly, Foster, Goodhue, McKenna, Pitman, Powers, Sleeth, Staples, Larkin, Stevens.

WALTHAM	WATERTOWN
Petrowsky, g	g, Shannon
Kennedy, rd	rd, Dillard
Leaf, ld	ld, Farrell
Conner, c	c, White
Rousseau, rw	rw, Harris
Grant, lw	lw, McCue

Waltham Spares—Tapley, May, Frary, Rutter, Carter, Fader.

Watertown Spares—Falino, Kellett, Baker, McKay, Anderson, Nelson, Donnelly, Laforte, Ryan, Delorey.

WALPOLE	NEEDHAM
Frink, g	g, Kerrissey
Boulter, rd	rd, Hunt
Neville, ld	ld, Butcher
A. Bassey, c	c, Lumsden
Bateson, rw	rw, McLeod
R. Bassey, lw	lw, Arra

Walpole Spares—Browne, Calf, Songin, Geehan, Allbe, Dolan, Campbell, Swenson, Magnuson, Ricker, Howard, Guglavitch.

Needham Spares—Robinson, Mikkiesen, Kimball, Mastropieri, Burrows, Heath, Fitzpatrick, Holland, Collamore, Thompson, Goddard, Burns, Cook, Weston, Romas.

"I'm not Babe Ruth." Joe Goodhoue wears No. 3, just like Babe Ruth did but he doesn't like to be kidded about it. Joe's a member of Quincy High forward line. His team faces B. C. High at Arena.

McDonald Elected B. U. Grid Captain

With Jim McDonald, Boston University's captain elect for 1940 sharing honors with Dr. Eddie Anderson, Iowa's miracle grid coach, the sixth annual Boston University sports dinner at the Hayden Memorial Building hit a new all time with over 900 in attendance.

The fact that Dr. Anderson was the guest of the night was well known but speculation had been rife as to the new grid leader in view of the fact that the ballots cast over a month ago were not counted until just before the dinner.

COMES FROM REVERE

Jim McDonald, a Revere boy who has been a regular end since the first game of his sophomore year, received what was close to a unanimous vote.

Dr. Anderson spoke briefly on his amazing success at Iowa, and attributed it to a combination of events which included luck, and a squad that had the will to win. He went on to show the definite part football plays in a college educational program and his views met the hearty endorsement of Dr. Daniel L. Marsh, president of Boston University.

NEEDHAM WINS AWARD

Several athletes were picked out for special awards and the highlight came when it was announced that Prof. Raymond C. Baldes, head of the faculty committee on athletics, presented Raymond Needham, senior varsity center, with a $50 scholarship in tribute to his spirit and outside work which kept him from participating in other sports.

Awards were given, to Capt. Paul Sullivan, Joe Giannotti, Capt.-Elect Jim McDonald, Charley Cremens, Jacob Saliba, Jim Conlon, Sam Wilson, John Lukichook.

College Basketball

Norwich 39, Plattsburg 27
Missouri 42, Kansas 31
Rice 62, Texas A. & M. 44
Westminster 60, Geneva 44

B. C. Will Play Auburn In Boston Nov. 23

AUBURN, Ala., Jan. 19 (AP)—Auburn's Tigers, perennial challengers of the gridiron mighty, today announced for 1940 a 10-game football schedule that includes Boston College at Boston, Nov. 23.

Last Chance to Catch a BARGAIN
in KARP'S 42nd Anniversary Clearance SALE
MEN'S SUITS & OVERCOATS
$16.42
FORMERLY PRICED TO $24.75
Finely tailored all-wool garments in a good choice of all the preferred patterns, fabrics and styles. Full size range.
SHOES ..$3.95 | HATS ..$3.95
40 WEEKS TO PAY
NO MONEY DOWN
OPEN FRI. AND. SAT. TILL 9 P. M.
KARP
The Family Outfitter Since 1898
577 WASHINGTON ST.
UP ONE FLIGHT

They'll Do It Every Time -:- Hatlo

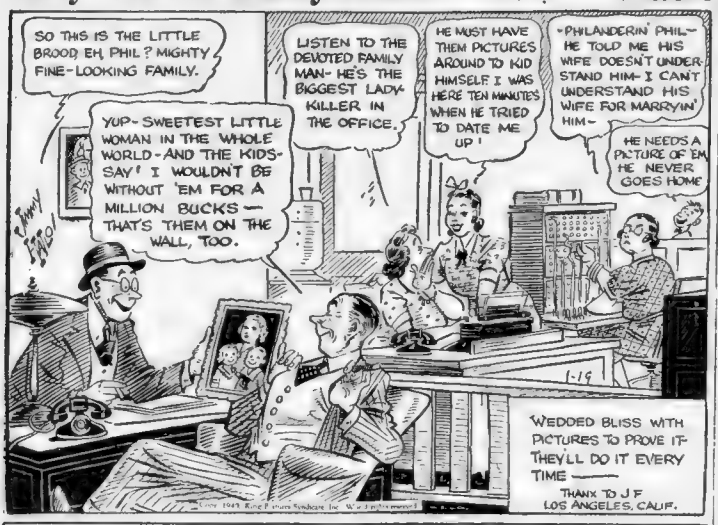

Sports Interlude -:- -:- By BILL GRIMES

Unless Connie Smythe changes his mind and comes here with his Toronto club next Tuesday, the pre-game publicity will slump . . . Smythe is a pop-off but he is not as screwy as they have him billed . . . In the old days when St. Pat's represented Toronto in the N. H. L., the directors of that club didn't cut many coupons . . . But, since Smythe has been at the head of the Maple Leafs, hockey has been a big money maker in Toronto.

Capt. "Dit" Clapper would have broken that stick that nicked him in the Canadiens game at Montreal if he had had two good legs . . . He entered the game with a bad "Charlie Horse," which he was obliged to favor . . . He was very fortunate that the injury was not more serious.

CONNIE SMYTHE
May Duck Boston

★ ★ ★

Due to the presence of Eddie Shore in the line up, the Springfield Indians-Rhode Island Reds game will draw a capacity home tomorrow night . . . If the weather man becomes reasonable, there will be a number of Boston hockey fans at the game . . . Eddie will make a serious mistake if he doesn't wear a helmet in all International-American League games . . . The I-A-L is the wood choppers paradise . . They really mow ya' down.

★ ★ ★

Benny McCoy will probably wind up with the Giants . . . Bill Terry needs a second baseball . . . He hasn't any youngster coming up who compares with McCoy . . . And, young Horace Stoneham has the wherewithal to meet McCoy's demands . . . Young Stoneham has probably heard of the mistake that the late John J. McGraw made when he failed to snap up Rick Ferrell's offer to catch for the Giants, if "Mac" would give him a bonus of $25,000 for signing.

★ ★ ★

Since he graduated from Dartmouth and entered baseball, Bob "Red" Rolfe has made good money . . . And, he has been thrifty enough to keep the bulk of it within arm's reach . . So, he is now in a position to battle Pres. Ed Burrows of the Yankees for an $18,000 contract . . . Rolfe is one of the greatest of all time third basemen and if the truth were known, the Yanks need him at the hot corner more than he needs the money . . . One of the reasons star ball players do not get more money is that they get hungry, because of lack of funds along about February or March, and their stomachs will not allow them to hold out . . . There are no night clubs or night life in Penacook, N. H. . . . So, Red Rolfe is sitting pretty.

Bobby Knowles, The Country lad, is putting in a tough winter . . . He's golfing in Florida and, judging from reports, doing all right . . . I've always claimed Jack Conway knew his onions . . . Accompanied by Mrs. Conway, Jack left for California today . . . This is an ideal time to slip out of New England for the West Coast or the Sunshine State . . . The Golden Golfers winners in this section will find Jack Conway a great host.

★ ★ ★

Jumpin' Joe Dugan is available as a scout, coach or minor league manager . . . Jumpin' Joe did his bit toward popularizing the national game and now is really in need of a job . . . Few old time ball players are better qualified than the former Yankee and Red Sox third sacker.

★ ★ ★

If you don't believe the stories about proselyting among the Southern colleges, you should see the offer that a Dorchester High School boy received from L. S. U. after the Baton Rouge authorities had been advised that this boy was headed for the University of Florida.

★ ★ ★

The St. Louis hockey fans are deserting the Flyers because they (the Flyers) are winning too many games . . . If the New York Americans are shifted to the Mound City, the fans will be AWOL, but for a different reason . . . The Americans will lose too many . . . The N. H. L. is headed into a choppy sea and may be obliged to send out an SOS to get ashore . . . As we've said time and time again, the National Hockey League began to skid soon after C. F. Adams disposed of his Bruin stock . . . "C. F." better get back in harness and straighten out the pro hockey situation before it's too late.

The Ice Follies of 1940 and Sonja Henie will come very close to "grossing" as much as the Bruins will this season . . .

★ ★ ★

Jack Quinn's family is not interested in seeing Gulliver's Travels . . . They can get better entertainment listening to Papa Jack tell about the numerous trips he's taken this winter . . . Tony Cuccinello and his family are at Bradenton and "Chick" should be in great shape by the time the Bees hit camp . . . Billy Sullivan, who labors for the St. Louis Browns, is in the real estate business in Sarasota, Fla. . . . He builds and sells bungalows of the Spanish type and is doing very well . . .

135'S SHOULD 'STEAL' ARENA STATE FINALS

The big "putsch" of amateur padded glove wearers will advance on the Arena Monday night when 32 sturdy young men from all sections of the Commonwealth will clash in the grand finals of the Massachusetts State Championships.

Every one of these 32 contenders for State titles has but one thought in mind—to win the crown on Monday night and thereby automatically qualify for the New England championships at the Boston Garden on March 11.

A TICKET TO NATIONALS

As only the New England champions will represent the New England A. A. A. U. in the National Boxing Championships at the Boston Garden on April 8, 9 and 10, a win on Monday night in the State title bouts means everything to these lads.

Every class on the card is studded with stars, but the lightweights will come in for a lot of attention. The four 135 pounders are the "tops."

FREDA IN COMEBACK

Listed are Win Hector, 20-year-old Boston boy who has been a consistent winner in all shows this season; Orlando Cioffi, 24-year-old East Boston WPA worker with a record of 16 victories in the last two years; John Daley, 18-year-old Newton student, one of the most likely looking youngsters to come up in the simon-pure ranks for years and Al Freda of Milford, who has been out of action for nearly a year but who is making a grand comeback in this State tournament. Freda is a classy performer and will make the youngsters step to keep the title from going back to Milford Monday night.

PAT FOLEY
Chance for Title Shot

Ambers Bout For Winner

Al Weill manager of Lou Ambers, world's lightweight champion agreed to sign articles for an overweight match with the winner of tonight's bout between Pat Foley, Worcester, and Joey Greb, Herkimer, N. Y., at Mechanics Hall, Worcester.

Matchmaker Johnny Lee made his announcement last night after talking with Weill.

The commission doctors declared the rivals were in excellent condition. Pre-fight speculation had Greb installed a slim 6 to 5 choice to whip the Worcester firecracker.

The only smirch on Greb's brilliant career was a defeat administered by Ambers.

HAWKS SIGN GRID STAR

CHICAGO, Jan. 19 (AP)—The Chicago Blackhawk Hockey Club today signed Dave McKay, 19-year-old University of Alberta star who recently scored 10 goals in a game against the University of Manitoba.

FORCED TO Liquidate!
$35,000 STOCK
Must Be Sold Regardless of Cost
MUST RAISE CASH AT ONCE!
Sale Starts Today For 10 Days
SAVE 50% and MORE!
OVERCOATS SUITS AND TOPCOATS
Were $22.50 $4.90
SUITS, OVERCOATS Were $25.00 $7.95
SUITS, OVERCOATS Were $35.00 $9.75
SUITS, OVERCOATS Were $40.00 $12.75
SUITS, OVERCOATS Were $45.00 $14.75
Other Fine Topcoats, Overcoats and Suits WERE $30 & $60 NOW $15.90 $17.90
PANTS WERE $1.95 & $3. NOW 69c, 98c, $1.69, $1.98
$15 Mackinaw, Sheepskin coats, $1.98; $5 Sweaters, 39c and 98c; Hose, 9c; Raincoat, $10, now 99c; $2.95 Hats, 69c; Ties, 7c; Gloves, 29c; Shirts, 19c; Shirts and Running Pants, 14c; Union Suits, 29c. Hundreds of other bargains. Be sure to get into the right store.
LOOK FOR THE NAME AND NUMBER
UNITED CLOTHIERS Inc.
103 WASHINGTON ST. 103
Open Eves. Until 9. Sat. 11 P. M.
103 WASHINGTON ST.

WIN WITH WILSON!
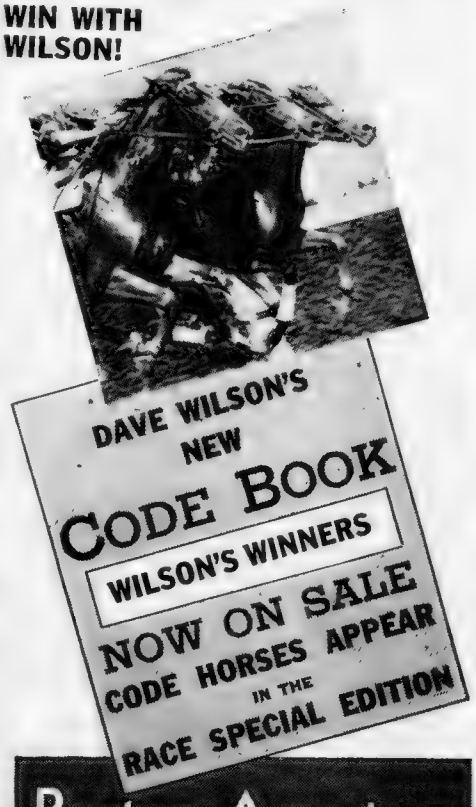

Boston American

Ski Scribblings

BY "TAP" GOODENOUGH

GOOD SKIING now prevails in the majority of Northern centers, most places reporting a sufficient snow depth with breakable crust. If a light snow should powder the surface as is forecast, excellent conditions would result all over New Hampshire! At any rate, skiers may look forward with optimism to the coming week-end . . .

SKI SPORTRAIT: There's a Swedish ski champion on the staff at James W. Brine's who holds the following ski titles: National Ski Marathon Champion, former Kilometer Champ of Sweden, and Northern Sedwen Ski Jumping Champion. This versatile chap is also a member of the Swedish F. I. S. . . .

Providing there is snow this Sunday, he is taking a group of forty girl ski enthusiasts to the Groton Country Club slopes, where he has been giving expert instruction every week. The girls have been practicing under his guidance at the indoor slide of the Wel's Institute on Washington st. . . .

The skier of whom we write is none other than BOB JOHNSON, well-known in skiing circles. Drop into the store anytime for his advice . . .

* * *

OLYMPIC SKI STARS will be seen in action Sunday morning on the new north slope of Cranmore mountain at North Conway, N. H., where competition in the Eastern Slope Ski Club's giant slalom for teams of men and women will begin at 10 o'clock.

Since Betty Woolsey, Harriet Jackson, Marian McKean, and Grace Lindley Carter of the American women's team; and Rettles de Cosson, captain of the English women's team for 1938, have signed up for the advanced slalom classes starting on Monday, it is expected that these feminine exponents of the winged boards will add a touch of class to the big race.

Hannes Schneider will lay out the testing course on Cranmore mountain Saturday, and will make the first run through the flags on Sunday, covering a distance that will be almost a mile! The slope drops 1240 feet in that space!

A new General Electric automatic timer will thrill spectators,

Continued on Page 43, Column 3

BARREL JOCKEY. He rides those barrels, does Harris Legg, world's champion skating broad jumper. Legg, who will try to eclipse his own world record of 23.8 at the Garden on weekend, tells Silver Skates entrants today to "get inside and practice turns."

14,981 Attend 'Ice Follies'

The comedy act in which Les Hamilton, one time speed skater, portrays "Miss Snowflake," stole the show of the "Ice Follies of 1940" before another capacity gathering at the Garden.

The total paid attendance for the third night's showing was 14,981, one more than the night previous.

Also to draw a large share of applause was the now famous "Swing Waltz" which received five encores for the third night running.

Skaters Must Learn To Make Sharp Turns

By OLYMPIAN

Harris Legg, trick skating sensation of the Ice Follies of 1940, which is packing 'em in at the Boston Garden as never before, who won Canadian speed skating championships galore before turning professional, tips all entrants in the great Silver Skates Derby that it is time for them to desert outdoor skating and get indoors and practice the turns.

"Indoor skating is altogether different than outdoor," warns Legg, "and contestants who cannot take the turns properly will be lost. With only a little more than two weeks before the Silver Skates Derby, all entrants should get indoors and practice the turns. An altogether different stroke is required than in outdoor skating on bigger tracks. It takes much practice to hug the inside border. Inability to do so costs much valuable yardage."

With the co-operation of the Garden-Arena management, the Boston American-Record-Advertiser has arranged for reduced rates to the special practice session at the Boston Arena, next Tuesday night.

REDUCED RATES

In the Boston Sunday Advertiser and in the Boston American and the Record on Monday and Tuesday special coupons will be printed, which with 25 cents will admit the bearer to the practice session in the Boston Arena next Tuesday evening.

Following the regular practice session, special practice skating races for Silver Skates entrants will be held under the direction of Ben Levias and a capable corps of officials.

Watch for the coupons in next Sunday's Advertiser and in the Boston Evening American and Record on Monday and Tuesday.

In yesterday's Boston Evening American Oscar Johnson, co-producer of the Ice Follies, who in his younger days was junior Northwest speed skating champion, stressed the importance of taking turns rightly and whetting up speed on the turns by daily practice on indoor rinks.

Harris Legg, who last Friday in Philadelphia made a new world's professional long jump on skates record of 23 feet 8¼ inches, repeats Johnson's advice today and gives a most valuable tip.

DROP LEFT SHOULDER

"If contestants only will learn to lower and drop back their left shoulder a little," says the famous Canadian, "they will find they can hug the inside border better and save the many valuable yards lost by contestants who swing wide on the turns.

"Get up on the points of your skates at the start and after the first rush for the turn drop and pull back your left shoulder and you will see how much more easily you hug the pole and negotiate the turns. Taking the turns rightly count just as much as speed and endurance in indoor races."

Remember this, skaters, when you practice in the Boston Arena next Tuesday night and in all your other training sessions. Its only a fortnight before the great Silver Skates Derby under the combined auspices of the Boston American-Record-Advertiser and you'll have to take the turns rightly if you hope to capture the Silver Skates and other of the beautiful trophies.

There are races for everyone from six to sixty. Get in your entry before the entries close on Friday, Feb. 26th.

DAILY RECORD AMERICAN EVENING
BOSTON MASS.

Silver Skates Derby Entry Blank

To be held Sunday, February 4, 1940, at 1:30 P. M.
AT BOSTON GARDEN

☐ 1—Men's Senior Derby ☐ 4—Boys' Juvenile Derby
☐ 2—Boys' Intermediate Derby ☐ 5—Girls' Senior Derby
☐ 3—Boys' Junior Derby ☐ 6—Girls' Intermediate Derby
☐ 7—Boys' Midget Derby

(INDICATE WITH X THE EVENT ENTERED)
No Entry Fee Required. Seniors Must Register
Sanctioned by the New England Skating Association, Inc.

NAME_____ AGE_____

ADDRESS_____ CLUB_____

TOWN_____ CITY_____ STATE_____

(PRINT YOUR NAME AND ADDRESS—DO NOT WRITE)
SEND ENTRIES TO WILL CONNELL, American-Record, No. 5 Winthrop Square, Boston, Mass.

All entrants in Derby must be amateur skaters. They must be bona fide residents of New England.

MIDGETS are those under 12 years of age the day of the race.

JUVENILES are those who will not have reached their 14th birthday the day of the race.

JUNIORS are those who have passed their 14th birthday, but have not passed their 16th birthday the day of the race.

INTERMEDIATES are those who have passed their 16th birthday but have not passed their 18th birthday the day of race.

SENIORS are those who are over 18 years.

Seniors must register with William C. Hill, Secretary, New England Skating Association, Inc., 321 Auburndale Ave., Auburndale, Mass. Registration fee 25 cents.

Contestants can enter ONE EVENT only.
ENTRIES CLOSE FRIDAY, JAN. 26

SNOW TRAINS
FROM NORTH STATION
THIS WEEKEND and SUNDAY

Sun., Jan. 21—Through Crawford Notch
CONWAY—NORTH CONWAY—INTERVALE
BARTLETT, CRAWFORD NOTCH, FABYAN
4 TO 7 HOURS OF SKING TIME

LEAVE		RETURN	
Lv. Boston	8:00 A.M.	Lv. Fabyan	5:35 P.M.
Lv. Reading	8:15A.M.	Lv. Crawford Notch	5:28 P.M.
Lv. Lawrence	8:34 A.M.	Lv. Bartlett	6:10 P.M.
Lv. Haverhill	8:44 A.M.	Lv. Intervale	6:30 P.M.
Lv. Exeter, N. H.	9:04 A.M.	Lv. N. Conway	6:40 P.M.
		Lv. Conway	6:45 P.M.

$3.00 ROUND TRIP

Dining Service—Children under 12 half fare—Equipment for Rest on Train
ALSO WEEK-END TRAINS to all Winter sports centers at reduced round-trip fares—leaving Saturday

BOSTON and MAINE

A SALE!
A SALE!

AND WHAT'S MORE
A SPORTS SALE

Canadian Style Hockey Tube Combinations, sizes 5 to 12, formerly $9.25 to $10.50. Sale price **$6.89**

Figure Skate Combinations, sizes 7 to 12, good quality black leather shoes with steel shank. Canadian Club "sawtooth" skate, nickel finish. Sale price **$5.29**

Hockey Tubes, box toes and famous Union Hardware tube skates, sizes 5 to 9. Sale price **$3.29**

Racing Skates, the Choice of Champions—Alfred Johnson Ice Kings. Sale price **$8.90**

Double Runners, for the little folks, now **29c**

Double Thick Sweat Shirts with hoods, in two color combinations, sizes 40 and 42 only. Sale price **$1.39**

Button Front Sweat Shirts, two pockets, good weight, gray only, sizes 38 to 46. Sale price **98c**

Odd lot of pull-on Sweat Shirts. Sale price **79c**

Mackinaws, all wool, were $10.90. Sale price **$6.90**

Club Jackets, all-wool bodies with wool plaid linings, leather sleeves. Sale price: boys' **$4.49** men's **$4.89**

Ski Caps, all wool, popular plaids, red—green—blue. Sale price **98c**

Sweater Toques, all wool, red—green—navy blue—white. Sale price **79c**

Basketball Pants, padded hips, striped on sides. Sale price **98c**

JAMES W. BRINE CO.
92 SUMMER STREET
ONE STORE ONLY — NEAR SOUTH STATION

Hialeah Park Results

FIRST RACE

1—Miss Thirteen
2—Yankee Party
3—Stork
4—Pari King
5—Ladyi Andy
6—Old Friend
7—Kinky
8—Bold Risk

FIRST	SECOND	THIRD
1-	6-	2-

Starting Gate Woe Hinders Don Meade

NEW YORK, Jan. 19 (AP)—Tattle tales: A New York sculptress is making a bust of Joe Louis and will enter it in a national contest . . . Barney Ross is so homesick for Chicago he'll move back to the Loop as soon as he can settle his business affairs here.

Trouble getting out of Hialeah's new electric starting gate is the reason behind the Don Meade slump . . . The Professional Football Writers' Ass'n will name its most valuable cash-and-carry player tomorrow and you can get ready to sing "Dixie."

OBSERVATION WARD

Harold W. Pierce, new president of the U. S. G. A., will give up a $4000 post with the Massachusetts racing commission to devote more time to the golf job—which pays nothing.

Around here they're yelling for a hockey czar . . . the new athletic setup on the coast will be patterned after the Big Ten . . . Jim Carroll, St. Louis betting commissioner, will send Bimelich out at 3 to 1 in his Kentucky derby book . . . Samuel Riddle has a yearling sister to War Admira lin his barn and will name her Admiralette . . .

Jim Crowley, who attended 21 banquets in three weeks, is leading the knife and fork league with a batting average of 1.000 . . . in nine days of tournament golf this year Clayton Heafner averaged $175.92 per day, and if that's hay you can sue your old uncle . . . Georgia Tech probably will abandon winter football drills in favor of a mid-April start.

TODAY'S GUEST STAR

Jim Rasmusen, Ironwood, Mich.: Charlie Walker, the woodsman, says no man ever got lost in the woods if he carried a deck of cards along . . . Just let him start playing solitaire, and some darn fool will come along and tell him what card to play, says Charlie.

Personals — Sec Taylor, Des Moines sports editor, has been elected a director of the corporation which also controls the Minneapolis Star-Journal . . . "Tony Galento and His Buckaroos," a merry minstrel show, with El Galento as star, goes on at Orange, N. J., tonight.

Ford C. Frick will get a special invitation to do his stuff in the Northwest curling championships (largest in the country) at Superior, Wis. . . Henry Armstrong goes on tour soon for personal appearances with his movie, "Keep Punching."

Gone With the Wind

The judge has gone away from here
To take the sun down at Belleair,
And it may be that while he's there
Some more farm hands may get the air.
Of this there is no room for doubt—
Teacher's gone, but school ain't out.

FINISH FOR FINNS

Out ow Wednesday's hectic session of our august boxing commission came one sane observation: The Finnis had better not wait for Baer and Galento to relieve 'em.

Bouts Last Night

By the Associated Press

SAVANNAH, Ga.—Johnny Paychek, 191, Des Moines, Ia., knocked out Huey Long, 182½, Dallas, Tex. (3).
GRAND RAPIDS, Mich.—Wesley Ramey, 133, Grand Rapids, outpointed Mike Gamiere, 137, Cleveland (10).
PHILADELPHIA—Tony Morgano, 136, Philadelphia, outpointed Lou Fortuna, 139, Philadelphia (8).
PERTH AMBOY, N. J.—Jack Glover, 185, Trenton, stopped Ralph Koshy, 188, Jersey City (3).
HIGHLAND PARK, N. J.—Joe Lynch, 158, Plainfield, outpointed Bill Ryans, 154, Newark (6).
ATLANTIC CITY, N. J.—Young Gene Buffalo, 154, Philadelphia, outpointed Vince Pimpinella, 156½, New York (10).
BOSTON—Handy Andy Callahan, 138, Lawrence, Mass., outpointed Young Byron, 141½, Boston (10).
NEW HAVEN, Ct.—Natie Mann, 192, Hamden, stopped Eldridge Eatman, 187, Norwalk (3).

Bartolo Gets Salamone Bout

By RINGSIDE

Salvatore Bartolo, 126, East Boston, battled his way to a shot at Georgie Salamone, when he thumped out a unanimous win over Bob "Poison" Ivy, 127½, Hartford, Ct., in the 10-round main event of a double wind-up, before 3100 fans at Mechanics Building, last night.

Ivy, employing a disastrous left hook to the body, gave Salvy trouble throughout the battle, but the East Bostoner was a bit too fast for "Poison" at long range, and scored repeatedly with sharp right crosses.

Lawrence turned out to watch Andy Callahan, 138¾, turn on a torrid finish that had the customers standing in their seats as he overcame a big lead Young Byron, 141½, Roxbury, enjoyed to gather a unanimous decision.

Leo Dulmaine, Worcester, kayoed John Sorenson, Providence, four rounds; Jackie Caparelli, Roxbury, decisioned Tony Gouveia, Brockton, six rounds; and Eddie Holmes, Roxbury, topped Sam Tenore, Quincy, in the four round opener in the preliminary bouts.

Curley's Selections At Hialeah Park

1—Stork, Yankee Party, Pari King, Miss Thirteen.
2—Whisper, Down Under, Gallant Neb, Life Guard.
3—Ambuscade, Baltee, Coast to Coast, Alca.
4—Brightview, Liberty Queen, June Bee, Rapid May.
5—Bobs Boys, High Fidelity, Counter Poise, Piccolo.
6—Pari Call, Reminiscent, Wage Earner, Cuckoo.
7—Success Story, Ken's Pop, Panjab, Cantata.
8—Miss Gino, Pekaki, Toney's Girl, Narise.
BEST BET—SUCCESS STORY

Program Selections At Hialeah Park

1—Stork, Pari-King, Lady Andy.
2—Down Under, Whisper, Life Guard
3—Ambuscade, Wise Ally, Burning Stick.
4—Liberty Queen, Bright View, Billie Day.
5—Bob's Boys, Counterpoise, High Fidelity.
6—Reminiscent, Entry, Wage Earner.
7—Panjab, Success Story, Ken's Pop.
8—Miss Gino, Reminding, Pekaki.

COLEY WELCH SIGNS

PORTLAND, Me., Jan. 19 (AP)—Coley Welch, Portland middleweight, agreed today to meet Babe Orgovan of New York in a 10-round bout at Worcester, Mass., Jan. 26.

HIALEAH REVISED RACE LINE

SECOND RACE
Gallant Neb, 118, Nash 4-1
Whisper, 118, Haritos 6-1
xUphold, 106, Harrell 20-1
Broad Stripes, 116, Carlberg 12-1
xLife Guard, 117, Flinchum 4-1
xDown Under, 115, Meade 2-1
Deduce, 116, Schmidl 8-1
xBalcony, 106, Caffarella 15-1
Bellum, 116, Mastrianni 5-1
Poker Dice, 114, Robart 20-1
Boston Fair, 114, Roberts 15-1
Persuasive, 114, Donoso 15-1

THIRD RACE
Alca, 109, Murphy 12-1
Burning Stick, '14, Arcaro 12-1
xWise Ally, 107, Flinchum 5-2
xMerry Onig, 107, Caffarella 6-1
Corsica, 112, F. A. Smith 12-1
Acquin, 109, Meade 15-1
Lucky Me, 114, Stout 15-1
Ambuscade, 117, Robertson 3-1
Coast to Coast, 112, McCombs 12-1
Baltee, 122, Roberts 5-1
Blue Leona, 109, M. Packer 15-1

FOURTH RACE
Liberty Queen, 115, R. Watson 5-1
xRapid Way, 109, Wells 6-1
xBright View, 110, Caffarella 7-5
xBillie Day, 110, Martin 10-1
Unravelled, 111, Robertson 6-1
Play House, 114, Meade 5-1
June Bee, 109, Schmidl 5-1

FIFTH RACE
xPiccolo, 103, Flinchum 5-1
Bob's Boys, 105, McCombs 8-5
High Fidelity, 111, Carlberg 4-1
Shot Put, 102, Roberts 10-1
Counterpoise, 108, Charleton 3-1

SIXTH RACE
Pari Call, 112, Roberts 6-1
Court Scandal, 115, Robart 5-1
aThe Queen, 108, F. A. Smith 4-1
Cee Joe, 115, May 10-1
Reminiscent, 116, Arcaro 5-2
aWage Earner, 115, F. A. Smith 4-1
xLady Infinite, 103, Harrell 10-1
xCuckoo, 113, Caffarella 5-1
aI. Bieber entry.

SEVENTH RACE
Blare, 114, J. Renick 15-1
xCar-Rou, 107, Finchum 6-1
xPanjab, 110 Arcaro 5-1
xRaphael, 109, Packer 6-1
xCantata, 107, Harrell 6-1
High Arch, 109, Jacobs 15-1
Ken's Pop, 117, Roberts 3-1
xSuccess Story, 117, Caffarella 3-1
Paul Pry, Schmidl 15-1

EIGHTH RACE
xDark May, 110, Wells 8-1
Eva R., 117, Rosen 12-1
Post Office, 112, May 15-1
Escomur, 112, Schmidl 20-1
Pekaki, 112, Robertson 5-1
xMiss Gino, 112, Harrell 5-1
xNarise, 115, M. Packer 5-1
aFlying Victory, 117, Donoso 8-1
Reminding, 112, Wholey 4-1
Nadeen, 107, No boy 20-0
xToney's Girl, 110, Caffarella 6-1
aShort Brook Farm and Miss M. E. Regan entry.
xApprentice allowance claimed.
First race 2 p. m.
Weather cloudy; track fast.

Bryant Demands Better Terms

ZANESVILLE, O., Jan. 19 (AP)—Clay Bryant said today he had returned his unsigned 1940 contract to the Chicago Cubs.

"The contract called for a cut bigger than the raise I received in 1939," Bryant said at his winter home north of here.

Still tanned from a recent 17-day stay at Hot Springs where he worked out kinks in the pitching arm that troubled him last season, Bryant said he might visit owner P. K. Wrigley at Chicago to discuss terms.

East Boston Leads In Tri Track Meet

East Boston his school's huge edge in the Class D events sent the Noddle Islanders into the lead in its triangular meet against Brighton and South Boston at the 101st Infantry Armory.

Totals handed East Boston 85 points against 76 for Brighton with South Boston trailing with 62 with the field events to wind up the affair this afternoon.

Six Johnsons on Same Team

PRINCETON, Ill., Jan. 19 (AP)—Coach Herbert Baker of the bureau township high school basketball team doesn't have any trouble picking his starting lineup.

He looks at the scorer and says: "Johnson will play."

There are six lads named Johnson on his squad and most of them are interrelated. The Johnson clan consists of Charles Johnson, Wayne Johnson, and two brother combinations, Junior and Gordon Johnson, and John B. and Gayle Johnson.

Fair Grounds Entries

By the Associated Press

FIRST RACE—Purse $600, claiming, three-year-olds, six furlongs (7):
1 xTown Silver 101 5 xLong X. 113
2 Copin 105 6 xO. K. Mullen 113
3 Interlace 106 7 xYannie Sid 109
4 xBullanne 108

SECOND RACE—Purse $500, claiming, 4-year-olds and up, mile and 70 yards (17):
1 Valvesta 113 10 Galley Sweep 116
2 Two Aces 116 11 Olo Mor 111
3 xKansascitian 111 12 xEbony P'soi 104
4 Lees Count 116 13 xMerry Saxon 106
5 Paralda 116 14 xS'ting Scout 106
6 Ramrod 104 15 Clarion Call 116
7 Stella Mc 108 16 xLegal Advice 108
8 xSnug 106 17 xThe Lake 106
9 Nemont 116

THIRD RACE—Purse $500, claiming, four-year-olds and up, six furlongs (20):
1 Crafty Fox 109 11 xD'ble Whisk 107
2 xAureate 107 12 xBusy L'ecia 104
3 xMuggins 102 13 Hasty Star 109
4 Prince Sador 109 14 Masterpiece 112
5 xBillys Folly 109 15 xLittle Hig 112
6 xGrec'n Time 112 16 xRoidel 107
7 Happy Road 112 17 xPlucky Byrd 107
8 xLittle Drift 102 18 Gecko 112
9 xThree B'ngs 107 19 xRaymeta 97
10 xGrill 107 20 Judie Belle 102

FOURTH RACE—Purse $500, maiden two-year-olds, two furlongs (17):
1 Becomely 112 10 Makealite 112
2 xReject 112 11 Sybil T 112
3 Ruby Green'k 112 16 Speedy Sally 112
4 Fabens 112 13 Weavi'g Thru 112
5 Nectar 112 14 Susie Bane 112
6 Miss Scot 112 15 Silver Voice 112
7 Phillis B 112 16 Kind Annie 112
8 Little Rustler 112 17 aKeetonga 112
9 aKilocycle 112
aMrs. E. Denemark entry.

FIFTH RACE—Purse $500, claiming, four-year-olds and up, mile and 70 yards (18):
1 Set Pat 110 10 Quick 112
2 xEddie Gard'r 107 11 xLady Ballet 104
3 Hollyw'd Ace 110 12 xDr. M'Lar'y 107
4 xScoria 107 13 xTurean 107
5 Flagetta 107 14 Frank Orm'nt 114
6 xRon 107 15 Popular Vote 112
7 Mokena 107 16 Metaurus 112
8 xAlrose 109 17 xDerby Dawn 104
9 Down P'ment 112 18 xWar Jest 102

SIXTH RACE—Purse $600, claiming, four-year-olds and up, six furlongs (9):
1 xVote Boy 113 6 xChanting 103
2 xMy Lawyer 107 7 xSnapclock 105
3 xLing'r Awhile 102 8 Born Lucky 112
4 xFrozen Mask 108 9 Bold Fay 107
5 xGraustark 107

SEVENTH RACE—Purse $500, claiming, four-year-olds and up, maidens, mile and 70 yards (20):
1 Yosemite 110 11 xxRellim 110
2 xOnagiri 105 12 Bob On 115
3 xN'alosa Flag 105 13 xSunnie Time 105
4 So'ething Blue 110 14 Viva Voce 115
5 Dengee 115 15 Mai Shek 110
6 xDusfless 110 16 xSis W'erflag 105
7 Sunny Rose 110 17 Honey Dew 105
8 xJoseph A. 110 18 xD'thy Agnes 105
9 xIndiana Spa 110 19 Ann McGinty 110
10 Phil Wright 115 20 xAlma Nugget 105

EIGHTH RACE (substitute)—Purse $500, claiming, 4-year-olds and up, 1⅛ miles (20):
1 xCaroibre 107 11 Laconic 116
2 Busby 116 12 xWitful 111
3 Debacle 112 13 xAce of S'des 111
4 Night Bud 112 14 xS'eone Else 111
5 Flaming Play 116 15 xAir Eddy 107
6 Highman 112 16 xMardromel 106
7 xB'liant Miss 102 17 xEllacaw 102
8 B'ain Hunter 111 18 Money Hill 116
9 Boom's Pal 116 19 xClansmaid 106
10 xS'dy Return 111 20 xBold G'eral 111

Hialeah Park Entries

FOR SATURDAY, JAN. 20

FIRST RACE—Purse $1000, claiming, four-year-olds and up, mile and an eighth (12):
1 Dixie Girl 104 7 xWicket 106
2 Glasby 111 8 Bess B 109
3 Winged Vic'y 114 9 Blackmail 111
4 Joy Flag 111 10 Big Ned 108
5 Dr fti'g Home 101 11 Bertillon 114
6 xGrand Marie 110 12 xWantarun 106

SECOND RACE—Purse $1100, three-year-olds, seven furlongs, chute (12):
1 Winkle 113 7 Royal Man 118
2 xDahomey 113 8 Titilator 118
3 Hard Way 118 9 Muffled D'ms 113
4 Balanza 113 10 Macair 118
5 The Malahat 118 11 xDon B'ombe 108
6 Tip Cat 118 12 Argonne W'ds 118

THIRD RACE—$1000, claiming, four-year-olds and up, mile and an eighth (12):
1 Sir Reg 114 7 xBlack Gift 114
2 xDamica 101 8 Speeed 114
3 xAglow 104 9 Lady Sara 106
4 Transday 111 10 xSw'ing Wind 106
5 xAll Lady 104 11 xGoggles 115
6 Broadus 111 12 xCol'r Salute 101

FOURTH RACE—$1200, claiming, four-year-olds and up, 6½ furlongs (9):
1 Our Ketcham 110 6 Range Dust 109
2 Supreme Spe'd 110 7 My Shadow 106
3 Bucking 108 8 Foxy Maude 103
4 Floragina 113 9 Chip In 118
5 Roar 113

FIFTH RACE—$1500, Coral Gables Handicap, three-year-olds and up, seven furlongs, chute (7):
1 Beau James 113 5 Joe Schenck 118
2 Dunade 106 6 Supreme Sir 112
3 aValerian 109 7 Royal Blue 110
4 aBosley 114
aBe Lair Stud entry.

SIXTH RACE—$5000 added, Hialeah Stakes three-year-olds, six furlongs (18):
1 aLittle Risk 111 10 Multitude 111
2 aStar Chance 116 11 Highola 111
3 bDarby D'nst 116 12 Red Dock 114
4 bDarby Dal's 114 13 Dusty Duke 114
5 cQuenemo 116 14 Hard Loser 114
6 cPrompt Pay 111 15 Night Land 111
7 dNosy 114 16 Hard Way 111
8 dCharlie In'd 116 17 Casino Pete 116
9 Stage Fright 120 18 Maetran 111
aCalumet Farm, bDarby Dan Farm, cWoolford Farm, dT. J. Hill, and fBuchanan entry.

SEVENTH RACE—Purse $1000, claiming, four-year-olds and up, mile and one-half on the turf (12):
1 Braving D'er 115 7 xMidshipman 112
2 xGuitar 94 8 Red Rogue 115
3 xChameleon 104 9 Some Boy 112
4 xErins Sun 110 10 Green Melon 120
5 Maefleet 115 11 xGrand Light 105
6 Silas 112 12 xBlanco Sw'p 104

EIGHTH RACE—Purse $1200, claiming, four-year-olds and up, six and one-half furlongs (9):
1 xBusy Morn 105 6 Bourbon King 114
2 Flying Up 106 7 xCross B'w II 106
3 xCalexico 103 8 Late Pass 111
4 xWise Bar'ter 109 9 Ghost Queen 109
5 Armor Bearer 114
xApprentice allowance claimed.
Weather cloudy; track fast.

Hialeah Park Mutuels

For Thursday, Jan. 18

1—2—7 races	$299.20
1—2—3—5—7 races	$417.60
7 races	$486.00
Three races	$261.90
Five races	$364.10
Seven races	$486.00

MORE RACE DAYS SEEN FOR ROCK

PAWTUCKET, Jan. 19—A larger share of New England racing dates loomed for Rockingham today as Narragansett reduced its usual three-meet program to a two-meet setup comprising 64 racing days.

James E. Dooley, Narragansett head, requested two meetings instead of three and dates were approved. Plans call for a spring meeting of 28 days, from April 17 to May 18, and a summer meeting of 36 days from Aug. 26 to Oct. 5.

With Suffolk Downs conducting a single 60-day meeting from May 20 through July 27 and Narragansett dropping one meet, Rockingham which has not yet announced its dates, is expected to expand its program to 45 days.

Today's Race Scratches

AT HIALEAH
3—Golden Cargo.
8—Jean C.
Weather cloudy, track fast.

AT HAVANA
1—Ejector, Playki, Animosity, Headman, Toastmaster, Cross Badge.
2—Hustle Along, Arrow Song, Fair Spy, News Girl, Flightaway, Habit.
3—Flying Rapture.
5—Miss Hollywood.
6—Distribute.
Weather clear, track fast.

AT FAIR GROUNDS
2—Sunnie Time, Viva Voce, Maishek, Sis Waterflag, Honey Bow, Dorothy Agnes, Ann McGinty, Alma Nuggett.
3—Happy Road, Busy Lutrecia, Little High, Roidef, Plucky Byrd, Gecko, Raymeta, Judie Belle.
4—Weaving Thru, Susie Bane, Siilver Voice, Kind Annie, Keotonga.
5—Eddie Gardner, Scoria, Flagetta Mokena, Alrose, Quick, Tureen Popular Vote, Metaurus, War Jest.
6—My Lawyer, Frozen Mask, Chanting.
7—Kansascitian, Lees Count, Ramrod, Stella Mc, Snug, Nemont, Merry Saxon, Clarion Call, The Lake.
8—Declared off.
Weather clear, track fast.
At Fair Grounds transpose the second and seventh races. The regular second race will be run as the seventh race and the regular seventh race will be run as the second.

AT SANTA ANITA
1—Alicia K.
2—Soony Boy, Evil Spirit, Hazel Lee, Sea Witch.
3—Trina, Tistrue, Red Time, Tonta.
4—Honey Boat, Sir Jeffrey, Wee Tony.
8—Whiz Shot, Bosworth, Rothbury.
Weather clear, track fast.

Rev. Dore Succeeds Father Quinn

PROVIDENCE, R. I., Jan. 19 (AP)—The Rev. Vincent C. Dore, O. P., of New Haven, became director of athletics at Providence College today, succeeding the Rev. Robert G. Quinn, O. P., who resigned because of ill health.

Fr. Quinn was one of several afflicted by typhoid last fall at the college and it was because of effects of that illness that his physician recommended that he resign. Fr. Dore is head of the college's sociology department.

Wrestling Last Night

By the Associated Press

HARTFORD, Ct. — Steve (Crusher) Casey, 229, Ireland, defeated Yvon Robert, 231, who was disqualified after each had won one fall.

LOST or FOUND

ALL LOST AND FOUND ADS published in the RECORD-AMERICAN and SUNDAY ADVERTISER are broadcast (without additional charge) over Radio Station

WMEX

Between 11:30 and 11:45

FOR INFORMATION PHONE MISS JAMES, LIberty 4000

Mr. BOSTON

By JACK CONWAY

IT LOOKED LIKE old times in the boxing game with Dave Lumianski of New Bedford in a huddle with Matchmaker Rip Valenti of the Goodwin A. C. Lumianski formerly managed Chick Suggs of Newport who was as great a fighting machine in his day as Hammering Henry Armstrong.

When Suggs and Dick Finnegan fought for the featherweight championship of the world in the Arena, a crowd of 15,000 paid $36,000 to see the battle. Finnegan won the decision after an uphill contest.

Lumianski is trying to secure world's title recognition for Babe Verila of New Bedford who recently won the New England middleweight crown from Young Britt of Fall River.

"Verila is a rugged, two-fisted fighter, and I believe he is going places in the ring," Lumianski told me. "I cannot see anybody in the middleweight division that will stop Verila's advance."

Valenti mentioned the name of Henry Chmielewski, Harry Kelley's middleweight who has won 15 bouts during the past year and a half.

"Chmielewski is the best puncher in the middleweight division," said Valenti. "The fellow knocks over buildings with his right hand, while he has also a healthy kick in his left duke."

Lumianski kept right on talking about Verila. That is a way these old-time managers have when they are ballyhooing a member of their fistic stable. They are not going to permit any other boxer to steal any of the limelight if they can prevent it.

It was quite apparent that Valenti would like to arrange a bout between Verila and Chmielewski for the New England middleweight championship.

"It would be a swell fight," said Rip, "and Chmielewski and Verila would each be in there trying for a knockout."

Lumianski admitted it would be a good scrap, but was talking about a big guarantee, a percenetage privilege and such things at latest reports.

THE GALLANT little band of Eastern All-America ring champions who start for San Francisco today are sure to do well in their battles against the leading boxers of the West, South and Coast.

The New England boys on the team—Leonard, Daley, Beckles, Priest and Conley—came through the Eastern finals with flying colors, and will give a creditable account of themselves in the grand national finals at San Francisco on January 25.

The New York members of the Eastern team—Jones, Cox and Wintwill join the Boston party early this evening at Albany.

Tomorrow afternoon in the CYO Gym in Chicago members of the Eastern team will go through a two-hour training session. Tomorrow night the Eastern team, in the company of the Western team, will be California bound.

It will be a grand trip across the continent for these young boxers. In San Francisco they will be warmly greeted and given the freedom of the city.

"I saw your All-America Eastern finals," Gene Tunney told me when in Boston the other night to speak at the father and son's night of The Brotherhood. "The boys in the tournament were a fine looking group, and I know that the winners will conduct themselves with credit at San Francisco.

"I believe these boys have the most necessary quality for a boxer, which is courage. With courage and intelligence a boxer can accomplish almost anything.

"When you see the thousands of fine looking, young American boxers, possessing courage, intelligence and sportsmanship, you realize there is not any necessity for anybody to worry about the future of the United States. These boys when they become men will uphold the most noble traditions of our country."

WELLWORTH MARKET

2333-37 Washington St., Roxbury—Opp. Dudley L Terminal

Open Fri. Eves. 'til 9 P. M.

THESE ITEMS FRIDAY ONLY FROM 6 to 9 P.M.

Shoulders Super Cured Smoked
Aitch Bones Newly
Milk-Fed Fowl
10 1/2c Lb

These Items FRIDAY ONLY 9 A.M. to 2 P.M.

Fresh Shoulders 10 1/2c Lb
Lamb Legs Genuine 12 1/2c Lb
Pork Loins R. E. 10 1/2c Lb
Fresh Shore Haddock 5c lb
Fancy Mackerel 5 for 10c

THESE ITEMS SAT. 9 A. M. to 1 P. M.

Turkeys FANCY 19c Lb
Rump Roast 21c Lb
Pure Lard 1 Lb Cartons 7c Lb
Peas Early June Reg. Size 4 Cans 29c

Fri. & Sat. Specials
Wellworth Liquor Co., Inc.
Open 'til 11 P. M. Gar. 0300

JES-SO CALIFORNIA WINE
PORT—SHERRY—MUSCATEL
21% by volume
59c half gallon | 25c 3/4 quart

SPRING BROOK RUM $1.25
3 yrs. old - 90 proof - full qt.

CORONA BRANDY $1.25
3 1/2 yrs. old - fifth gallon

OLD EAGLE
3 Yrs. Old 90 Proof
STRAIGHT BOURBON WHISKEY
$1.19 Full Quart

TOP HAT DISTILLED DRY GIN
90 Proof $1.15 full quart

ALE (SAMOSET CREAM)
2 FULL QUARTS 25c
CONTENTS ONLY

Tap's Ski Scribblings

Continued from Page 41

for, as each contestant starts through the gates, onlookers will be able to watch the seconds tick off while a flying figure twists and turns in and out of hairpin curves flushes, and stem glades.

Novel and attractive wooden ski boots, carved in the region, are to be the prizes given to the first, second, and third finishers in each division, and to the winning team in each class.

* * *

SKI SCOOP: Good news for all skiers is found in the announcement just received from Woodstock, Vermont, to the effect that the OSCAR CYR SKI SCHOOL will open there today! Classes will be conducted on Bunny Bertram's slopes with advanced Slalom Classes on the famous Suicide Six .

Anyone who attended the Boston or New York winter sports shows last year will recall Cyr's grand performances as he placed high in the slalom races against the best racers from Europe . . .

The Oscar Cyr Ski School will operate daily at 10 a. m. and 2 p. m., with the added feature of a special Sunday morning class in advanced Slalom Instructions on Suicide Six. .Skiers for this session should make reservations beforehand since this group will be limited to six pupils. Classes for youngsters under 12 will be called the Children's Hour and will also be held on Sunday morns . . .

Oscar is one of the best ski teachers from whom we have ever taken lessons, and we wish him all sorts of luck in his new endeavor . . . And, of course, "ski Heil!"

* * *

SKI CLUB CHATTER: Comes a bulletin from that up-and-coming organization known as the "WILDCATS," a Boston ski club affiliated with the U. S. E. A. S. A. for the purpose of racing. At a recent meeting, Roger Corey of Belmont was elected captain of the race team. Carl Helmar, leader of the Lynn Snow Chasers, was named acting captain, and Chris Johnson, vice president of the Innitou Ski Club of Woburn, is to be manager of the race group . . .

Miss Vivien B. Sharman, 353 Harvard st., Cambridge, secretary of the race team, is anxious to hear from other New England groups to arrange inter-club slalom meets . . .

As mentioned in this column some time ago, Fred Noseworthy of the Plymouth Swiss Ski School will coach the club's racers . . . .

Incidentally, Bjarne Johansen, a real ski expert, is treasurer of this outfit . . .

* * *

THE ASQUAMSCHUMAUKEE SKI CLUB is the tongue-twisting name of the newly-organized club of Warren, N. H., taken from the old Indian name for the Baker river. (We wouldn't want to announce this club on the radio!) . . .

Warren also has a new ski tow more than 500 feet long. It is being financed by the cooperative effort of all the fellows and gals in town, who have chipped in to cover the cost of the rope, and a local resident who is furnishing the power plant and poles . . . More power to 'em!

* * *

SKI SHOTS: Starting this evening, Larry Kantars, assistant buyer at Filene's, will give a series of lectures on basic and intermediate ski technique for employes only. Larry has attended the Eastern Slopes Ski School for the past three seasons, and is an expert advocate of controlled skiing . . .

Gala plans have been made by the town of Lisbon in the Franconia Notch area for their annual carnival and ball on Jan. 25, 26, 27 . . . Twenty schools in Northern New Hampshire and Vermont have been invited to compete in the North Country Interscholastic Meet which will include cross-country, downhill, slalom, snow shoe races, and ice skating dashes . . .

WINTER SPORTS BULLETIN

(As compiled by the Boston and Maine Railroad)

	Temperature	Weather		Snow	
	8 A. M.		Skiing	Ins.	
Bartlett, N. H.	10	Fair	Good	10	Breakable crust
Canaan, N. H.	4	Cloudy	Poor	9	Unbreakable crust
Cannon Mt. (T'way), N. H.	—5	Fair	Good	5	Few, over 8 to 12 base on trails
Conway, N. H.	10	Fair	Good	9	Breakable crust
Crawford Notch, N. H.	6	Cloudy	Fair	18	Wind packed
Dartmouth Region, N. H.	10	Cloudy	Fair	7	Breakable crust
Fabyan, N. H.	6	Cloudy	Fair	18	Wind packed
Franconia Notch, N. H.	—1	Fair	Good	4	Few, over 8 to 12 base on trails
Fryeburg, Me.	12	Fair	Fair	8	Breakable crust
Greenfield, Mass.	18	Snowing	Fair	6	Hard crust over base
Intervale, N. H.	10	Fair	Good	9	Breakable crust
Jackson, N. H.	8	Fair	Good	13	Breakable crust
Laconia (Gilford), N. H.	10	Cloudy	Fair	13	Unbreakable crust
Lancaster, N. H.	0	Fair	Good	8	Packed
Lincoln, N. H.	12	Cloudy	Fair	10	Light breakable crust
Littleton, N. H.	10	Fair	Fair	4	Settled powder
Monadnock Region, N. H.	12	Snowing	Poor	7	Unbreakable crust
Newfound Region, N. H.	10	Cloudy	Poor	9	Breakable crust
North Conway, N. H.	12	Fair	Good	8	Breakable crust
North Woodstock, N. H.	12	Cloudy	Fair	10	Light breakable crust
Pinkham Notch, N. H.	4	Fair	Good	27	Drifted wind packed powder
Plymouth, N. H.	10	Fair	Good	9	Grainy, unbreakable crust
Stowe (Mt. Mansfield), Vt.	—4	Cloudy	Good	38	to 50 4 packed powder surface
Sunapee Region, N. H.	8	Snowing	Fair	15	1 Few, over unbreakable crust
Tamworth Region, N. H.	10	Snowing	Good	16	1 Wind blown
Warren, N. H.	6	Cloudy	Good	24	2 Powder surface

A Mark-Down SALE of Howard Clothes is Impossible . . !

Because we rate your confidence high, we keep our price low the year 'round. This policy must be right because more than two million Howard customers say we're right. Keep in mind . . . the one low price of Howard Clothes is never marked up at the beginning of the season to stand a mark-down later. Remember, too, that the price of all materials that enter into the making of Howard Clothes has gone up for some time. It is therefore good business on your part to anticipate your clothes requirements and buy your Howard Clothes at today's low level price.

One Price Only.. Only One Price

Howard Suits . . . Overcoats
Tuxedos and Full Dress
$22.50

No Charge for Alterations

HOWARD TEN PAY PLAN

Come in and open an account. It will permit you to purchase the clothes you need with a small outlay of money. You pay a little down and budget the balance in weekly or twice monthly payments in a period of ten weeks. This service costs you only one dollar.

HOWARD CLOTHES

342 WASHINGTON ST.
Near Milk St.

605 WASHINGTON ST.
Between Avery and Boylston

Both Stores Open Saturday Till 9 P. M.

MARBLEHEAD GIRL THREATENED

STORY ON PAGE 3

2 CENTS

Treasury: Jan. 19 (AP)
Balance 2,326,243,061
Receipts 22,054,836

BOSTON EVENING AMERICAN

The only Boston evening newspaper with direct wire services from Associated Press and International News Service

Copyright, 1940, by N. E. Newspaper Publishing Co.

BOSTON, FRIDAY, JANUARY 19, 1940

Entered as second-class matter at Boston Postoffice

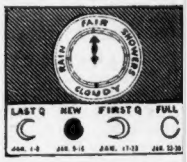

CHILD BRIDES COOK

International News Photo

Mr. Justice, Now!—The oath administered by Justice Stanley Reed (right), Frank Murphy, former Attorney General, is sworn in as a justice of the United States Supreme court as President Roosevelt looks on. His appointment to the high court was the fifth the President has made.

Lessons

After double elopement, which caused quite a furore, Mrs. Edward Muhs, 15, and Mrs. Jeanette Stoms, 14, take a twirl at the culinary art in their Salem, N. J. apartment where they have set up housekeeping with their youthful husbands.

All Well

Pictured in home made incubator, Alabama's four-day old quadruplets, Faith, Hope, Charity and Franklin, are cared for by Nurse Almyra Riams. They're doing very nicely.

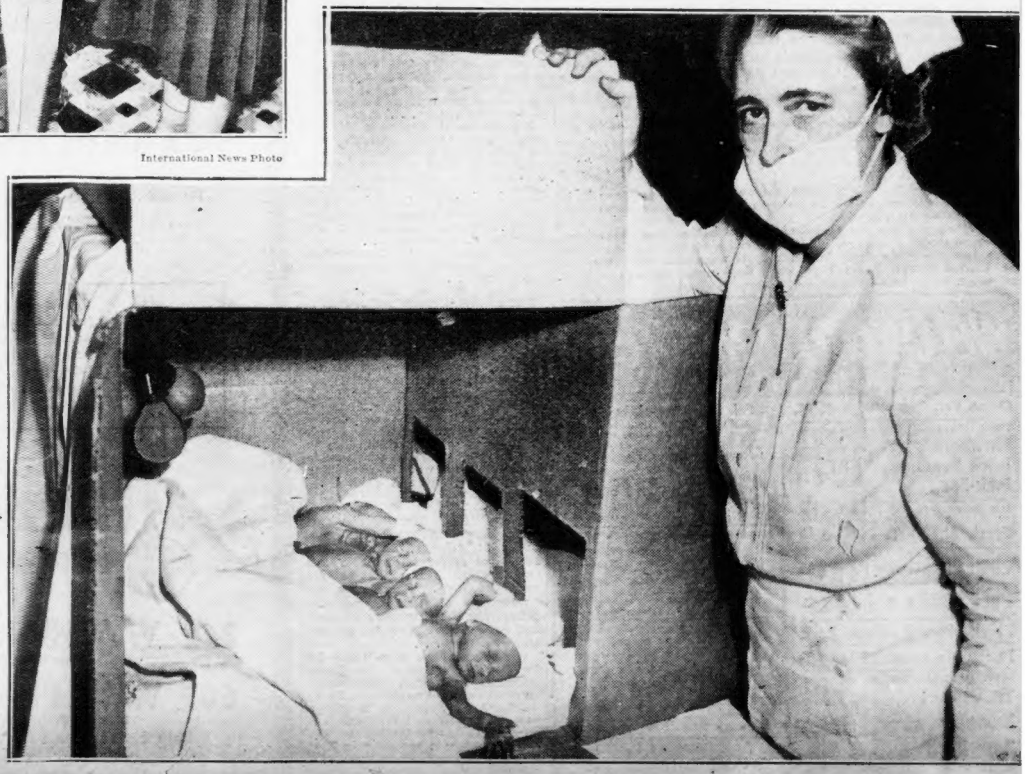

International News Photo